HIGOLD
MILANO

SU APPUNTAMENTO

SHOWROOM
Via Monte Pordoi, 8
20021 Baranzate (MI)

T: +39 02 83591169
E: info@higoldmilano.it
W: www.higoldmilano.it

HIGOLD MILANO OUTDOOR FURNITURE COLLECTIONS 2026

HIGOLD
MILANO

OUTDOOR FURNITURE **COLLECTIONS 2026**

OUTDOOR FURNITURE

HIGOLD OUTDOOR FURNITURE
COLLECTIONS 2026

HIGOLD®

Operation Principle

HIGOLD's Mission: Strive for better quality of people's life

Through continuous innovation of products and services, we promote social development and improve the quality of people's life.
Enjoy the happiness and joy of high quality life.
Therefore, each of us from HIGOLD, must keep our mission in mind, we pursue perfection and details, because all of these, is affecting quality and happiness of people's life.

HIGOLD's Vision: To be one of the most influential groups

Create values for customers, create opportunities for employees, create profits for shareholders, create benefits for the society, and become one of the most respected and influential groups.
HIGOLD group hopes to drive the embodiment of social value through the realization of enterprise value.
Using the sustainable profitability of enterprises to support the disadvantaged groups in the society and the backward areas in need of development, so as to help the social vulnerable groups to get rid of poverty, but towards prosperity.
HIGOLD group hopes to create hundreds of millionaires and ten multimillionaires in the next 10 years by providing a stage for talents to display their talents and opportunities for continuous learning and improvement, so as to realize the ideal of life and achieve the satisfaction of brilliant career and social status for people from all over the world.

Enterprise slogan: Higold, Higold, Higher Innovation

Unlimited Passion , never satisfied, constantly pursue new heights, new surmounting.

Brand positioning: Industry Innovation leader

Through continuous and innovative approach to create a number of areas of leadership, consolidating the position as industry leaders.

Operating principles: "the first enterprise or nothing in the industry"

Every time we enter a new industry, in the first 3-5 years, we must be confident and determined to become the industry leader, or never.

Group spirit: create the innovation,face the challenge, adhere to perseverance.

Innovation: constantly learning, constantly surmounting, always creating new heights;
Challenges: unwilling to be ordinary, not afraid of hardship, encounter and be stronger;
Persistence: focus on goals, persevere, and never give up.

reddot design award
winner

DESIGN AWARD 2020

As a member of Higold, I am very happy to spend a good period of my life to work with you.

Higold relies on the top quality to promote the business development, and the top quality is achieved by the people and the management system.
First of all, people are the manufacturers of products. Only excellent employees can produce top quality products.
Secondly, the management system, especailly for quality management, is an effective guarantee for standardized and large-scale production of products.
Therefore, the company will only grow when its employees grow, and the growth of individual employees is fundamentally consistent with the development direction of the company.
Innovation is the eternal source of the company's development. In order to expand the enterprise living space, in order to open up more broad development for individuals, we need to be full of passion, maintain the source power of innovation, improve work efficiency, improve the quality of work, keeping surpass ourselves always.

In the background of a company who has the core competitiveness by improving the management innovation and the process reengineering comprehensively and who has enough opportunities and space for sustainable development and strives to create a level playing field, as long as you think and work hard, learn modestly and keep improving, you will be evaluated fairly eventually. More important thing, this learning mindset itself is a key to success.

Team work spirit and strong professionalism are the source of the inexhaustible strength for a company. You will obtain better play and achieve greater achievements only when you integrate your talents into a team.
Based on the premise of a common goal and overall image, the company advocates the development of individuality and provides broad development space for employees. To win, you must first win yourself.
We Only can surpass ourselves and our rivals by continuous learning and self-reflection .
"Change" is our eternal theme, of course, "change" is also an experiment, whatever successes or failures, we will accommodate them with a broad mind.
Standing at the starting line of the new century, let's arm ourselves with a new idea and inherit the essence of our advantageous culture. Let's extend the organization culture idea which is more beneficial to the enterprise development, and Let's build the dream team of the new century.

Finally, as a representative of the company's executives, what I care more about is the feelings of employees and whether they can grow and acheive their personal dreams in our company.
At the same time, I sincerely thank you for what you have done for thecompany and your efforts as a member of this team, I wish you a happy work in the future!

Chairman of Higold Group
Ou Jinfeng,

SALES NETWORK

INDEX

DESIGNS BY
PININFARINA
FOR HIGOLD

WING
011

ARMONIA
023

ONDA
031

BOLD
049

DESIGNS BY
CLAUDIO BELLINI
STUDIO
FOR HIGOLD

RIVA
055

RIVA 2.0
067

LEO
079

VASCA
091

BORROMEO
107

AIO
121

OLWEN
133

PALISSAD
145

CAMBUSA
165

VISCONTI
181

HAVEN
199

BLOOM
209

BALI
225

CALLA
245

NOTTINGHAM
259

PAROS
271

LIGO 2.0
291

DESIGNS BY NICOLAS THOMKINS FOR HIGOLD

AIRPORT
299

CLINT
311

DESIGNS BY PIERRICK TAILLARD FOR HIGOLD

LISBOA
313

DESIGNS BY HIGOLD

PATIO
325

YORK
335

NEW YORK
347

EMOTI
359

EMOTI 2.0
369

NOFI
379

NOFI 2.0
391

NOFI 3.0
399

JOY
403

GLORIA
415

HESTIA
417

HECK
419

POLO PRO
421

PUNTO
423

CARIBBEAN
429

GENEVA
431

FANCY
433

HAWAII
435

MOND
437

ICOO
439

LILIA
441

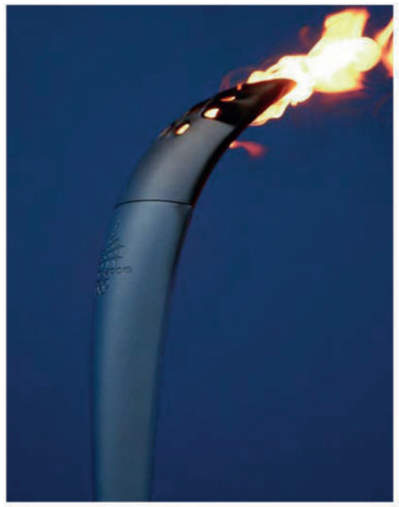

by pininfarina

Pininfarina Extra, is part of the world-famous design house Pininfarina, whose history traces back to 1930 when the company was established by Battista 'Pinin' Farina, who became the most acclaimed car designer of his time For example the Cisitalia 202 by Pininfarina (1947), was the first and only car to enter into a permanent display at the MoMA of New York, in 1961. Up to today, more than 100 Ferrari cars that have gone into production have been designed by Pininfarina.

In 1986, the third generation of the Pininfarina family created Pininfarina Extra srl to extend the design capabilities of the company, outside of the automotive sector. Over the past 30 years, Pininfarina Extra has developed more than 600 projects under the direction of its President and Chief Executive Officer, Paolo Pininfarina (now Chairman of the Pininfarina Group), and has established its own direction and a clear identity.

Today the company has ventured into a variety of commodity sectors where products bearing the Pininfarina name have won acclaim in the world's leading markets. The company attempts to blend the most advanced features of scientific, technological and engineering research with attractiveness that should accompany the things we use every day. Pininfarina Extra is a reliable and competent partner to firms wishing to use design as a strategic asset for their product development process and a tool of communication to improve their position in the market.

The main activities of the company include Industrial design (electronics, sporting goods, furniture, equipment and machinery, consumer products, graphic design and packaging), Architecture and interiors (residential, hospitality, sport and commercial structures), and Transportation design (Yachts, airplanes, private jets, people movers).

"Italian style means sense of proportions, simplicity and harmony of line, such that after a considerable time there is still something which is more alive than just a memory of beauty."

[Battista 'Pinin' Farina]

wing
by pininfarina

Inspired by the lightness of wing, the archetype par excellence that combines lightness and strength in the WING collection, the designers were guided by the concept of physical and perceived lightness.

The dynamic, pure and elegant lines give the collection a style suitable for both urban contexts and environments where nature is the protagonist. The elements of the collection are characterized by a folded aluminum structure and enriched by geometric and essential lines that recall the world of architecture.

A PERFECT MATCH COMBINED PHYSICAL STURDY
AND PERCEIVED LIGHTNESS.

20492021
Single Sofa
Size: 85,5 x 89 x 60,5 cm

20492131
Double Sofa
Size: 85,5 x 153 x 60,5 cm

20492241
Three-seater Sofa
Size: 85,5 x 203,5 x 60,5 cm

20492308
Middle Sofa
Size: 84,5 x 65 x 56,5 cm

20492528
Middle Corner Sofa
Size: 126 x 126 x 56,5 cm

20492427
Left Corner Sofa
Size: 85,5 x 142,5 x 60,5 cm

20492629
Right Corner Sofa
Size: 85,5 x 142,5 x 60,5 cm

20491011
Dining Chair
Size: 56,5 x 63,5 x 64 cm

20495051
Lounge
Size: 197 x 88,5 x 55,5 (83,5) cm

20494081
Coffee Table
Size: 120 x 80 x 39,5 cm

20494085
Coffee Table
Size: 120 x 80 x 39,5 cm

20493071
Dining Table
Size: 226 x 105 x 75 cm

20493075
Dining Table
Size: 226 x 105 x 75 cm

20494161
Side Table
Size: 50 x 50 x 40 cm

20494163
Side Table
Size: 50 x 50 x 40 cm

Wing combinations

204910

204920

204930

204940

204950

204960

204970

204980

204990

Wing Combinations

2049110

2049120

2049130

2049140

DESIGN AWARD 2024

Armonia
by pininfarina

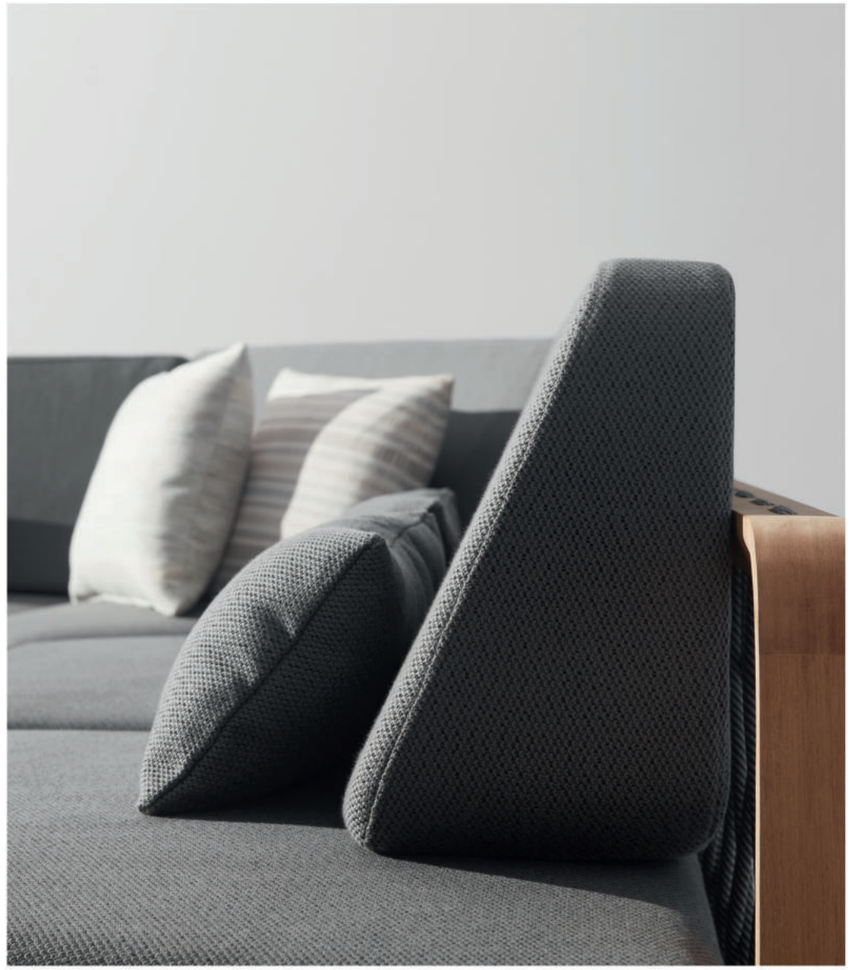

The winning combination between Pininfarina and Higold continues through the launch of a new iconic outdoor sofa. After the successes of Bold and Onda, a new masterpiece becomes part of the Higold by Pininfarina family.

ARMONIA has been conceived to bring the elegance of the interior environments to the outdoor spaces, creating a seamless and elegant living experience. The juxtaposition of contrasting elements is the main component around which the design language of this new sofa plays. The use of wood and braided rope gives it an artisanal and classic look, balanced by the modernity of the clean lines and the shaped body. The play of contrasts continues through the dualism between soft and rigid surfaces, full and empty spaces, modernity and past, reflecting the style of Pininfarina centered on the tradition of the new.

Dualities and contrasts, however, are not meant to create splits, but as a constant tension towards a new balance to create harmony. Finally, the use of specially designed materials allows this sofa to be enjoyed in outdoor environments in total safety and ensuring top performance against atmospheric agents without compromising aesthetics and comfort.

ARMONIA joins to the list of products designed by Pininfarina for Higold, a collaboration born in 2017 that over the years has seen two excellences in the field of furniture give ample vent to their creative flair.

DESIGN
AWARD
2024
DECOR

DESIGN
AWARD
2024

20502422
Left Single Sofa
Size: 105 x 88 x 61,5 cm

20502623
Right Single Sofa
Size: 105 x 88 x 76,5 cm

20502302
Middle Sofa
Size: 77 x 88 x 76,5 cm

20502308
Middle Sofa
Size: 77 x 88 x 76,5 cm

20502305
Left Middle Sofa
Size: 109 x 88 x 76,5 cm

20502306
Right Middle Sofa
Size: 109 x 88 x 76,5 cm

20502307
Left Middle Sofa
Size: 109 x 88 x 76,5 cm

20502309
Right Middle Sofa
Size: 109 x 88 x 76,5 cm

20502528
Middle Corner Sofa
Size: 159,5 x 83 x 53,5 cm

20500261
Footstool
Size: 75 x 75 x 36,5 cm

20504162
Left Side Table
Size: 59,5 x 50 x 49 cm

20504163
Right Side Table
Size: 59,5 x 50 x 49 cm

Armonia combinations

205010

205030

205040

205050

205060

205070

205080

Onda
by pininfarina

Being conceived for the outdoor, the Pininfarina design team took the inspiration from the dynamism, elegance and purity of the ocean waves, the empty space that is created when a wave is broken, resulting in to a hollow or tube wave (onda in Italian).

The heart of the Collection is the structure, an aluminum band sustaining the cushions and becoming the iconic element of the whole Collection. The choice of the materials come from the Pininfarina 360° design experience: the aluminum – coming from the car sector - for the structure, the fabrics – used in the yachts for its resistance - for the cushions.

“We have looked at the magic of nature to give life to Onda which is distinctive and, at the same time, able to be integrated in different environments. Technology and know-how coming from different sectors make it really unique” affirms Paolo Pininfarina, Pininfarina Chairman.

"Pininfarina always brings breakthrough visions and futuristic designs to the world. The design of Onda is influenced by car design in the technology and in the use of top materials. We are sure the new revolution is ready in the outdoor furniture industry!" affirms Alwin Ou, Chairman of Higold Group.

Onda is the second project born from the collaboration between Higold and Pininfarina, after the Higold headquarters in Shunde presented in March 2017.

HIGOLD

OUR CAREFULLY SELECTED MATERIALS ENABLE ONDA TO ADAPT TO ALL-WEATHER OUTDOOR ENVIRONMENTS AND ENSURE ITS IDEAL PERFORMANCE WITHOUT COMPROMISING AESTHETICS AND COMFORT, BRINGING YOU AN UNFORGETTABLE OUTDOOR EXPERIENCE.

BY USE OF FERRARI LEATHER AND CERAMIC GLASS TOP, ONDA STANDS OUT AS ONE OF THE MOST LUXURIOUS AND FANCY MODELS IN THE FURNITURE INDUSTRY.

INSPIRED BY CAR SECTOR STRUCTURE, EMPHASIS AND EXPOSURE OF THE INTERNAL HEAVY DUTY ALUMINUM STRUCTURE PROVIDES A SENSE OF SECURITY TO THE USER, IT ALSO CREATES A DISTINCTIVE VISUAL AESTHETIC.

ONDA DAYBED HAS WON IF DESIGN AWARD 2020 FOR ITS ELEGANCE AND PURITY. TOP QUALITY AND ENVIRONMENTAL-FRIENDLY COATING FINISH AND BATYLINE CAN WITHSTAND ALL KINDS OF OUTDOOR CONDITIONS. ITS BACK CAN BE ADJUSTED AT MULTIPLE ANGLES TO MEET THE NEEDS OF USERS.

20422021
Single Sofa
Size: 93 x 105,5 x 77 cm

20422131
Double Sofa
Size: 93 x 180 x 77 cm

205221
Single Sofa
Size: 93 x 105,5 x 77 cm

205231
Double Sofa
Size: 93 x 180 x 77 cm

20422424
Left Corner Sofa
Size: 93 x 164 x 56,5 cm

20422625
Right Corner Sofa
Size: 93 x 164 x 56,5 cm

20422434
Left Corner Sofa
Size: 93 x 158 x 56,5 cm

20422635
Right Corner Sofa
Size: 93 x 158 x 56,5 cm

20422427
Left Corner Sofa
Size: 93 x 164 x 77 cm

20422629
Right Corner Sofa
Size: 93 x 164 x 77 cm

20422437
Left Corner Sofa
Size: 93 x 158 x 77 cm

20422639
Right Corner Sofa
Size: 93 x 158 x 77 cm

20422308
Middle Sofa
Size: 93 x 73 x 77 cm

20422307
Middle Sofa
Size: 93 x 73 x 56,5 cm

20422528
Middle Corner Sofa
Size: 101 x 101 x 77 cm

20422526
Middle Corner Sofa
Size: 101 x 101 x 56,5 cm

20424081
Coffee Table
Size: 120 x 72 x 43,5 cm

20424082
Coffee Table
Size: 140 x 93 x 44 cm

20424089
Coffee Table
Size: 120 x 72 x 43,5 cm

20423073
Dining Table
Size: 275 x 91 x 74 cm

20423071
Dining Table
Size: 212 x 91 x 74 cm

20423292
Dining Table
Size: 201,5 x 58,5 x 107,5 cm

20421691
Bar Chair
Size: 55 x 58 x 113,5 cm

20421011
Dining Chair
Size: 56 x 58 x 79,5 cm

20425051
Lounge
Size: 222 x 76,5 x 87 cm

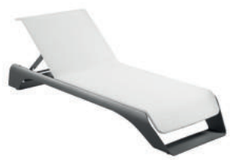

20424161
Side Table
Size: 60,5 x 65 x 30 cm

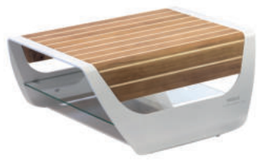

204210

204220

204230

204240

204250

204260

204270

204290

2042100

2042180

2042200

2042220

2042230

2042240

2042250

2042270

2042290

2042300

2052010

2042310

2042320

2042330

2042750

2042340

BOLD

by pininfarina

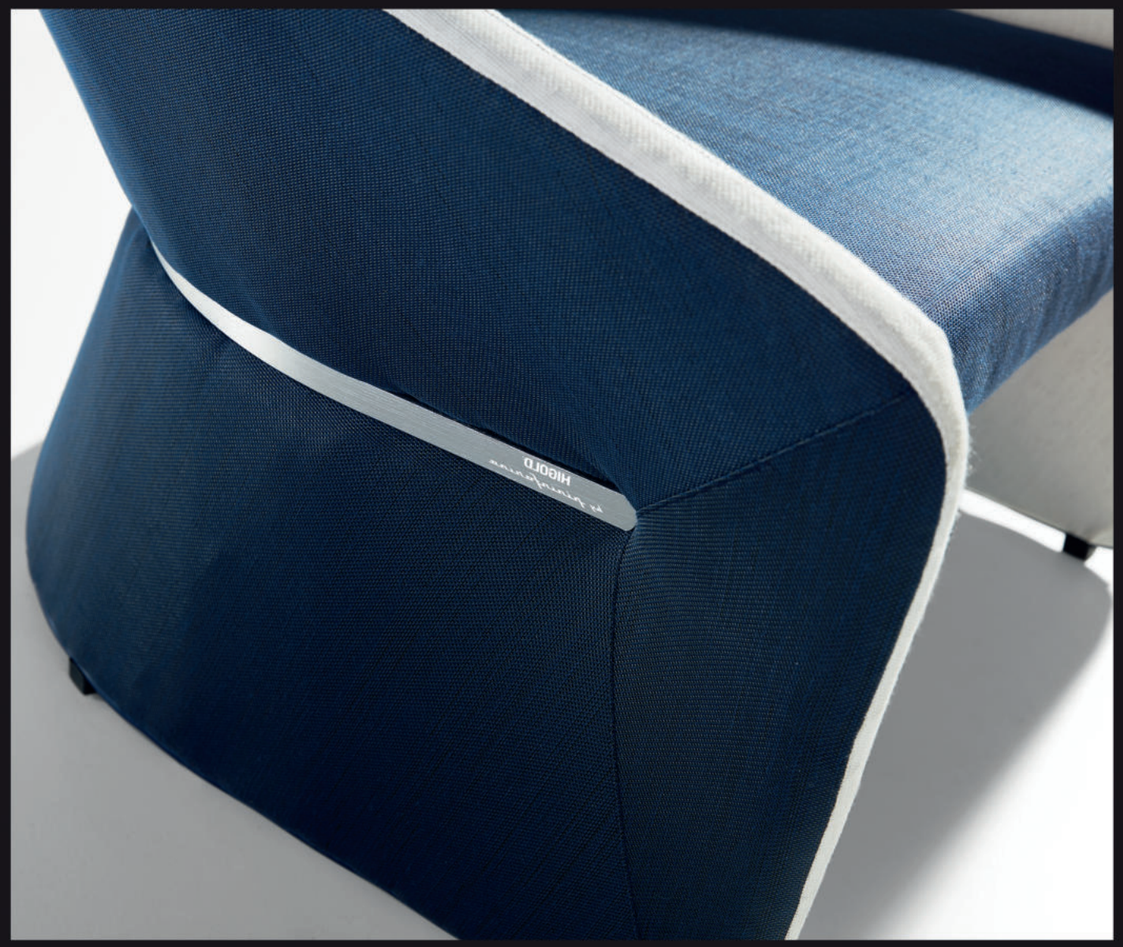

INSPIRATION

The main design concept of the BOLD collection is to merge lightness and solidity at the same time. A light and dynamicsurface that gently folds into an elegant and sculptural volume, creating a sensation of protection and comfort.

CONCEPT

Contrast is at the heart of the collection, outside and inside, solid and void, hard and soft, positive and negative, are merged together through a precious metal plate. This contarst is creating a unique collection with a strong personality and charisma, able to be perceived and inspire the final user.
Elegance, Reliability, Dynamism, Self Confidence, in a word... BOLD.

Outdoor Furniture Collection

BOLD

204621
Single Sofa
Size: 87,5 x 92 x 73,5 cm

204631
Double Sofa
Size: 86 x 158 x 73,5 cm

204611
Dining Chair
Size: 68,5 x 67 x 83,5 cm

204681
Coffee Table
Size: D80 x 40 cm

204682
Coffee Table
Size: 120 x 65 x 36,5 cm

204671
Dining Table
Size: D150 x 75,5 cm

Bold combinations

204610

204620

204630

204640

CLAUDIO BELLINI

CLAUDIO BELLINI Studio is a Milan based multidisciplinary design studio founded by Claudio Bellini is built on an open-minded and innovative perspective, respectful to design heritage, specialized in product, furniture, and interior design since 1996. Integrating different disciplines gives the studio the privilege to provide long-term clients by advising on graphic design, architecture, CMF, and brand identity.

Studio's capability of analyzing the complex dynamics of foreign markets has led CLAUDIO BELLINI Studio design studio to be recognized all around the world as one of the most influential European design practices.

Today, the studio continues evolving by enhancing the creativity with the support of a talented multinational team through their complementary skills.

RIVA

OUTDOOR FURNITURE COLLECTION DESIGNED BY CLAUDIO BELLINI Studio

In a game of solids and voids, of lights and shadows, the RIVA collection is born.
It takes inspiration from the Moorish style of Andalusian ar chitecture and it is characterised by its severe and essential lines. The empty spaces, created by the particular making of the yarn, bring to mind the ar ches of the Palace of Carlos V in Granada. A touch of Spain in your house.

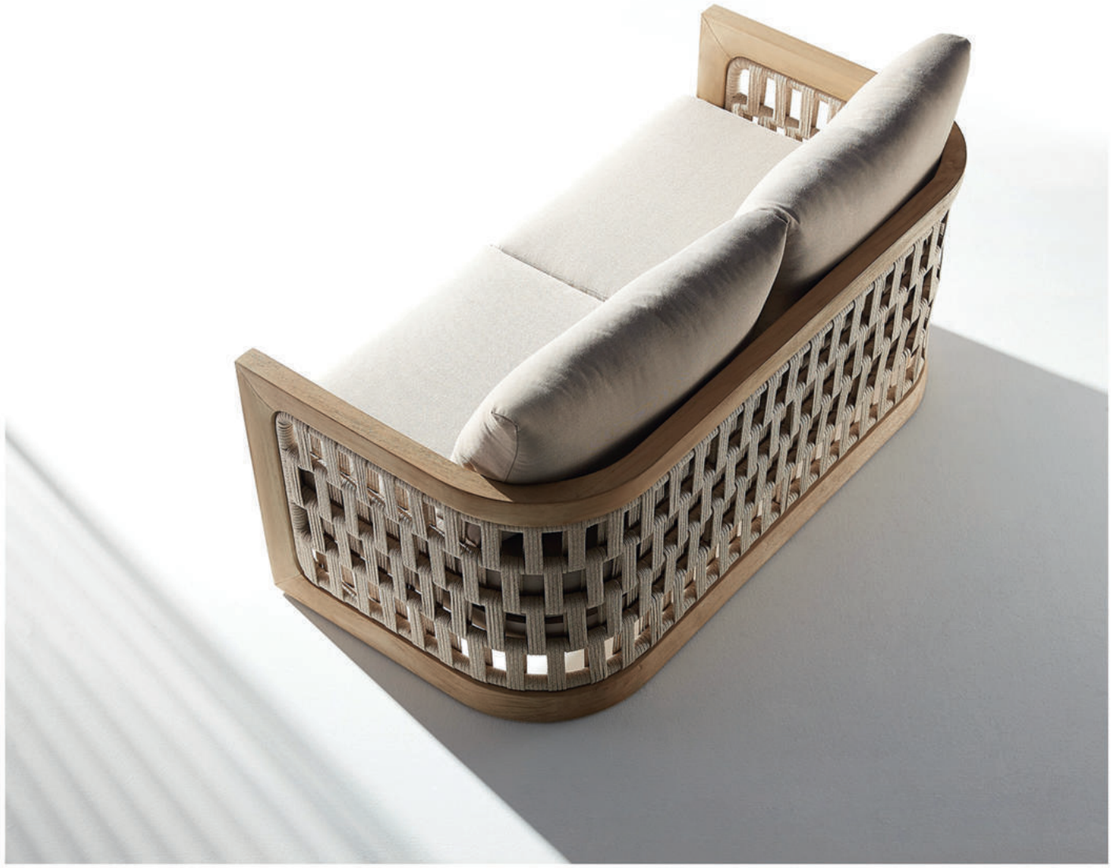

20642021
Single Sofa
Size: 74 x 78 x 60 cm

20644081
Coffee Table
Size: 120 x 70 x 40 cm

20642131
Double Sofa
Size: 74 x 146 x 60 cm

20642241
Three-seater Sofa
Size: 74 x 214 x 60 cm

20642308
Middle Sofa
Size: 74 x 68 x 60 cm

20642528
Middle Corner Sofa
Size: 74 x 74 x 60 cm

20642427
Left Double Corner Sofa
Size: 74 x 141 x 60 cm

20642629
Right Double Corner Sofa
Size: 74 x 141 x 60 cm

20641011
Dining Chair
Size: 61,5 x 61 x 67 cm

20645051
Lounge
Size: 200 x 68 x 30 (96,5) cm

20643071
Dining Table
Size: 200 x 100 x 75 cm

20643072
Dining Table
Size: 273 x 100 x 75 cm

20644161
Side Table
Size: 50 x 50 x 45 cm

20642091
Flower Basket
Size: 53 x 53 x 44 cm

20642092
Flower Basket
Size: 53 x 53 x 62 cm

20642093
Flower Basket
Size: 53 x 53 x 36 cm

Riva Combinations

206410

206420

206430

206440

206450

206460

206480

2064110

206490

2064100

RIVA 2.0

OUTDOOR FURNITURE COLLECTION DESIGNED BY CLAUDIO BELLINI Studio

Inspired by Moorish architecture, the Riva 2.0 collection by Claudio Bellini Studio plays with light and shadow through striking woven patterns and clean, essential lines. Aluminum accents and ultra-soft Olefin cushions complete this refined, Spanish-inspired design.

Outdoor Furniture Collection

RIVA 2.0

20642024
Single Sofa
Size: 74 x 78 x 60 cm

20642134
Double Sofa
Size: 74 x 146 x 60 cm

20642244
Three-seater Sofa
Size: 74 x 214 x 60 cm cm

20644084
Coffee Table
Size: 120 x 70 x 40 cm

20644164
Side Table
Size: 50 x 50 x 45 cm

20641014
Dining Chair
Size: 61,5 x 61 x 67 cm

20643074
Dining Table
Size: 200 x 100 x 75 cm

20642023
Single Sofa
Size: 74 x 78 x 60 cm

20642133
Double Sofa
Size: 74 x 146 x 60 cm

20642243
Three-seater Sofa
Size: 74 x 214 x 60 cm

20644083
Coffee Table
Size: 120 x 70 x 40 cm

20644163
Side Table
Size: 50 x 50 x 45 cm

20641013
Dining Chair
Size: 61,5 x 61 x 67 cm

20643073
Dining Table
Size: 200 x 100 x 75 cm

2064210

2064220

2064230

2064280

2064410

2064420

2064430

2064480

DESIGN AWARD 2025

LEO

OUTDOOR FURNITURE COLLECTION DESIGNED BY CLAUDIO BELLINI Studio

An exciting blast inspriation from the Sixties. This collection is a clear reference to the 60s world where harmony and calm were essential.
Convenience and comfort, stability, lightness and adaptability are the main features of this outdoor furniture. This is LEO collection, characterised by the decisive sign of the armrests, which represent its distinctive feature such as the essentiality of the lines. The curved armrest has a strong character and gives a sense of lightness. The backrest with woven rope brings nature and richness to this collection.

HouseBeautiful

20632021
Single Sofa
Size: 91,5 x 84 x 74 cm

20632131
Double Sofa
Size: 91,5 x 157,5 x 74 cm

20632241
Three-seater Sofa
Size: 91,5 x 230,5 x 74 cm

20631011
Dining Chair
Size: 72 x 66 x 77 cm

20635051
Lounge
Size: 200 x 74,5 x 29,5 (93) cm

20634161
Side Table
Size: 45 x 45 x 45,5 cm

20634081
Coffee Table
Size: 120 x 70 x 39 cm

20633071
Dining Table
Size: 259,5 x 100 x 75 cm

20633073
Dining Table
Size: 340 x 100 x 75 cm

206310

206320

206330

206340

206350

206360

206370

206380

206390

VASCA

OUTDOOR FURNITURE COLLECTION DESIGNED BY CLAUDIO BELLINI Studio

You will feel asleep cradled in the arms of VASCA collection. It takes inspiration from the long summer days, when you are so tired that the only thing you would do is to be rocked by the light of the moon. The weavings of the furnitures' structure remind you of the cord of an hammock childhood. It leaves in your soul the sensation of light-heartedness, well-being and levity, perfect mix at the end of a demanding day. Its rounded shapes and soft cushions convey a harmony and sense of calm. The wooden parts bring back a warm and gentle atmosphere.

30152021
Single Sofa
Size: 83 x 93,5 x 71,5 cm

30152131
Double Sofa
Size: 83 x 161,5 x 71,5 cm

30152241
Three-seater Sofa
Size: 83 x 230,5 x 71,5 cm

30151011
Dining Chair
Size: 65,5 x 67,5 x 77 cm

30151515
Rocking Chair
Size: 67,5 x 83 x 68 cm

30151525
Rocking Chair
Size: 93,5 x 106 x 76 cm

30151126
Hich Back Chair
Size: 92,5 x 93,5 x 113 cm

30155051
Lounge
Size: 203 x 70 x 30 (94) cm

30150262
Footstool
Size: 80 x 58,5 x 43 cm

30154161
Side Table
Size: D45 x 45 cm

30153072
Dining Table
Size: D135 x 75 cm

30154081
Coffee Table
Size: 120 x 70 x 40 cm

30153071
Dining Table
Size: 220 x 100 x 75 cm

30152001
Flower Basket
Size: 54,5 x 54,5 x 70,5 cm

30152002
Flower Basket
Size: 54,5 x 54,5 x 44,5 cm

30156091
Hanging Chair
Size: 80 x 94 x 54 cm

30156192
Single Chair Swing
Size: 144,5 x 150 x 188,5 cm

30156193
Double Chair Swing
Size: 209 x 150 x 188,5 cm

30155052
Sunbed
Size: 178,5 x 149,5 x 67,5 cm

Vasca Combinations

301510

301520

301530

301570

301550

301560

3015110

3015120

301590

3015100

BORROMEO

OUTDOOR FURNITURE COLLECTION DESIGNED BY CLAUDIO BELLINI Studio

A voyage to Europe in the summer and observing the wonderful blue reflections of the Mediterranean Sea, the concept is inspired by and conceptualized with the feeling that takes one to a sunny day near the seaside with an easy breeze blowing. BORROMEO collection is a result that blends the expertise and know-how of Higold with natural and pure elements in perfect harmony. This unique collection is where the simplicity of natural rope is combined with the modern lines of aluminum accurately to bring to life a feeling like no other. Mixing and blending conventional design with pleasant nostalgia! The scattering of sunlight by the molecules of the water inspires the textures and feel of this collection and is a reminder to relax and unwind in it.

IT HAS A NATURAL LIGHTNESS AND ELEGANCE BUT
NEVER LOSES ITS STURDINESS AND COMFORT.

20542021
Single Sofa
Size: 76,5 x 81 x 60 cm

20542131
Double Sofa
Size: 76,5 x 149 x 60 cm

20542241
Three-seater Sofa
Size: 76,5 x 217 x 60 cm

20544081
Coffee Table
Size: 120 x 70 x 35 cm

20542308
Middle Sofa
Size: 76,5 x 68 x 60 cm

20542528
Middle Corner Sofa
Size: 76,5 x 76,5 x 60 cm

20542427
Left Corner Sofa
Size: 76,5 x 142,5 x 60 cm

20542629
Right Corner Sofa
Size: 76,5 x 142,5 x 60 cm

20541011
Dining Chair
Size: 61 x 61 x 63,5 cm

20543071
Dining Table
Size: 213,5 x 100 x 76,5 cm

20543072
Dining Table
Size: 100 x 100 x 76,5 cm

20543073
Dining Table
Size: 282,5 x 100 x 76,5 cm

20545051
Lounge
Size: 203 x 70,5 x 90,5 cm

20544161
Side Table
Size: 52,5 x 52,5 x 45,5cm

20542091
Flower Basket
Size: 52,5 x 52,5 x 60,5 cm

20542092
Flower Basket
Size: 75 x 75 x 37,5 cm

20545149
Daybed
Size: 220 x 180,5 x 220,5 cm

205410

205420

205440

205450

205460

205470

205480

205490

2054190

2054200

AIO

OUTDOOR FURNITURE COLLECTION DESIGNED BY CLAUDIO BELLINI Studio

A collection that is inspired by the charm of Italy, its naturally expressive sceneries, relaxing seasides, and sunshine that is still and pure. The AIO collection is a feeling of absolute relaxation and comfort that envelops you and takes you to the exact Italian feeling. The majestic and refreshing texture of sands inspires the grains and surface of this collection. A sight to the eyes with its special and distinct color, especially when the sun shines on it highlighting its detailed textures. The iconic element of this collection is done with rope, which is known to be strong and tough material. The blend and showcasing of rope details with smooth curved silhouettes make this collection one to remember!

20552021
Single Sofa
Size: 82 x 97 x 67,5 cm

20552131
Double Sofa
Size: 82 x 168 x 67,5 cm

20552241
Three-seater Sofa
Size: 82 x 238 x 67,5 cm

20554161
Side Table
Size: 47 x 44 x 43,5 cm

20554081
Coffe Table
Size: 100 x 75 x 32 cm

20554082
Coffee Table
Size: 80 x 75 x 39 cm

20553071
Oval Dining Table
Size: 220 x 110 x 76 cm

20553074
Round Dining Table (umbrella hole)
Size: D135 x 76 cm

20551011
Dining Chair
Size: 62 x 65 x 73 cm

20555149
Daybed
Size: 131 x 131 x 67,5 cm

205530

205540

205550

205560

205570

205510

205580

205590

2055100

OLWEN

OUTDOOR FURNITURE COLLECTION DESIGNED BY CLAUDIO BELLINI Studio

Inspired by the faintly visible ring-shaped reefs on the vast ocean surface. With its modular design, OLWEN defies spatial constraints, allowing for flexible configurations that adapt to your desires. Find your personal “spiritual oasis” enveloped by its generous and plush cushions.

20682101
Double Sofa
Size: 113 x 199 x 75 cm

20682301
Middle Sofa (single)
Size: 113 x 113 x 75 cm

20682501
Middle Corner Sofa
Size: 120 x 203 x 75 cm

20682401
Left Corner Sofa (single)
Size: 113 x 113 x 75 cm

20682402
Right Corner Sofa (double)
Size: 113 x 198 x 75 cm

20684002
Coffee Table
Size: 80 x 80 x 32 cm

20684001
Coffee Table
Size: 160 x 80 x 32 cm

20684102
Side Table
Size: 40 x 40 x 42 cm

206810

206820

206830

206840

206850

206860

PALLISAD

OUTDOOR FURNITURE COLLECTION DESIGNED BY CLAUDIO BELLINI Studio

A mix of the minimalism of the Scandinavian architecture and the essence of a field's palisade, the right balance between man and nature. Simplicity and naturalness are the keywords of this collection. It's a way of living, of feeling things before drawing them or turning them into reality, into outdoor furnitures.

LUXURY
FOLIO-02

EVERO
FOLIO·02

30142021
Single Sofa
Size: 82 x 85 x 60 cm

30142131
Double Sofa
Size: 82 x 150 x 60 cm

30142241
Three-seater Sofa
Size: 82 x 215 x 60 cm

30142308
Middle Sofa
Size: 82 x 65 x 60 cm

30142528
Middle Corner Sofa
Size: 114 x 114 x 60 cm

30142427
Left Corner Sofa
Size: 82 x 140 x 60 cm

30142629
Right Corner Sofa
Size: 114 x 140 x 60 cm

30144081
Coffee Table
Size: 100 x 70 x 40 cm

30144083
Coffee Table
Size: 120 x 70 x 40 cm

30144161
Side Table
Size: 47 x 47 x 45 cm

30141011
Dining Chair
Size: 66 x 68 x 66 cm

30140262
Footstool
Size: 65 x 65 x 40 cm

30145051
Lounge
Size: 214,5 x 80 x 30 (99) cm

30143071
Dining Table
Size: 260 x 100 x 75 cm

30143072
Dining Table
Size: 185 x 100 x 75 cm

301410

301420

301430

301440

301450

301460

301470

301480

301490

3014100

3014110

3014150

3014160

3014130

3014140

3014170

3014120

CAMBUSA

OUTDOOR FURNITURE COLLECTION DESIGNED BY CLAUDIO BELLINI Studio

In CAMBUSA sleek sophistication meets unrivaled comfort. This minimalist ensemble is a testament to modern design, seamlessly blending form and function.

At the core of this outdoor collection appeal is its geometric aluminum structure, boasting clean lines and a minimalist aesthetic. The armrests feature warm wooden inserts, a subtle touch that adds a natural element to the sleek design. This wooden motif extends to the tabletop and coffee table, creating a cohesive and visually pleasing outdoor setting.

While CAMBUSA's design embraces simplicity, comfort is never compromised, thanks to the plush softness of the generously sized cushions. The backrest's unique detailing, coupled with a custom-shaped pillow, enhances comfort, providing additional support for a truly enjoyable outdoor retreat.

THE NEW
SOLAR
HOME

DECOR

206221
Single Sofa
Size: 84 x 88 x 59,5 cm

206231
Double Sofa
Size: 84 x 154 x 59,5 cm

206241
Three-seater Sofa
Size: 84 x 220 x 59,5 cm

206208
Middle Sofa
Size: 84 x 66 x 60 cm

206209
Middle Double Sofa
Size: 84 x 132 x 60 cm

206228
Middle Corner Sofa
Size: 84 x 84 x 60 cm

206262
Footstool
Size: 84 x 66 x 37,5 cm

206227
Left Double Corner Sofa
Size: 84 x 143 x 60 cm

206229
Right Double Corner Sofa
Size: 84 x 143 x 60 cm

206237
Left Three-seater
Corner Sofa
Size: 84 x 209 x 60 cm

206239
Left Three-seater
Corner Sofa
Size: 84 x 209 x 60 cm

206211
Dining Chair
Size: 65,5 x 68 x 67,5 cm

206251
Lounge
Size: 220 x 86 x 88,5 cm

206281
Coffee Table
Size: 135,5 x 85 x 31,5 cm

206261
Side Table
Size: 42 x 42 x 27,5 cm

206282
Coffee Table
Size: 84 x 84 x 23,5 cm

206271
Dining Table
Size: 240 x 100 x 76 cm

206273
Dining Table
Size: 310 x 100 x 76 cm

206220

206210

206230

206240

206250

206260

206270

206280

206290

2062100

2062110

2062120

2062130

2062140

2062150

VISCONTI

OUTDOOR FURNITURE COLLECTION DESIGNED BY CLAUDIO BELLINI Studio

VISCONTI displays a harmonious fusion of form and function. Crafted with meticulous attention to detail, this collection perfectly blends elegance and functionality to elevate your outdoor living experience. VISCONTI's hallmark is its expertly designed metal frame with gently rounded edges, offering both durability and aesthetic finesse. The wooden slats that adorn the armrests, which we also find in the dining table and coffee table, exude a timeless appeal. Complementing this design, the finely woven backrest offers comfort and visual appeal.

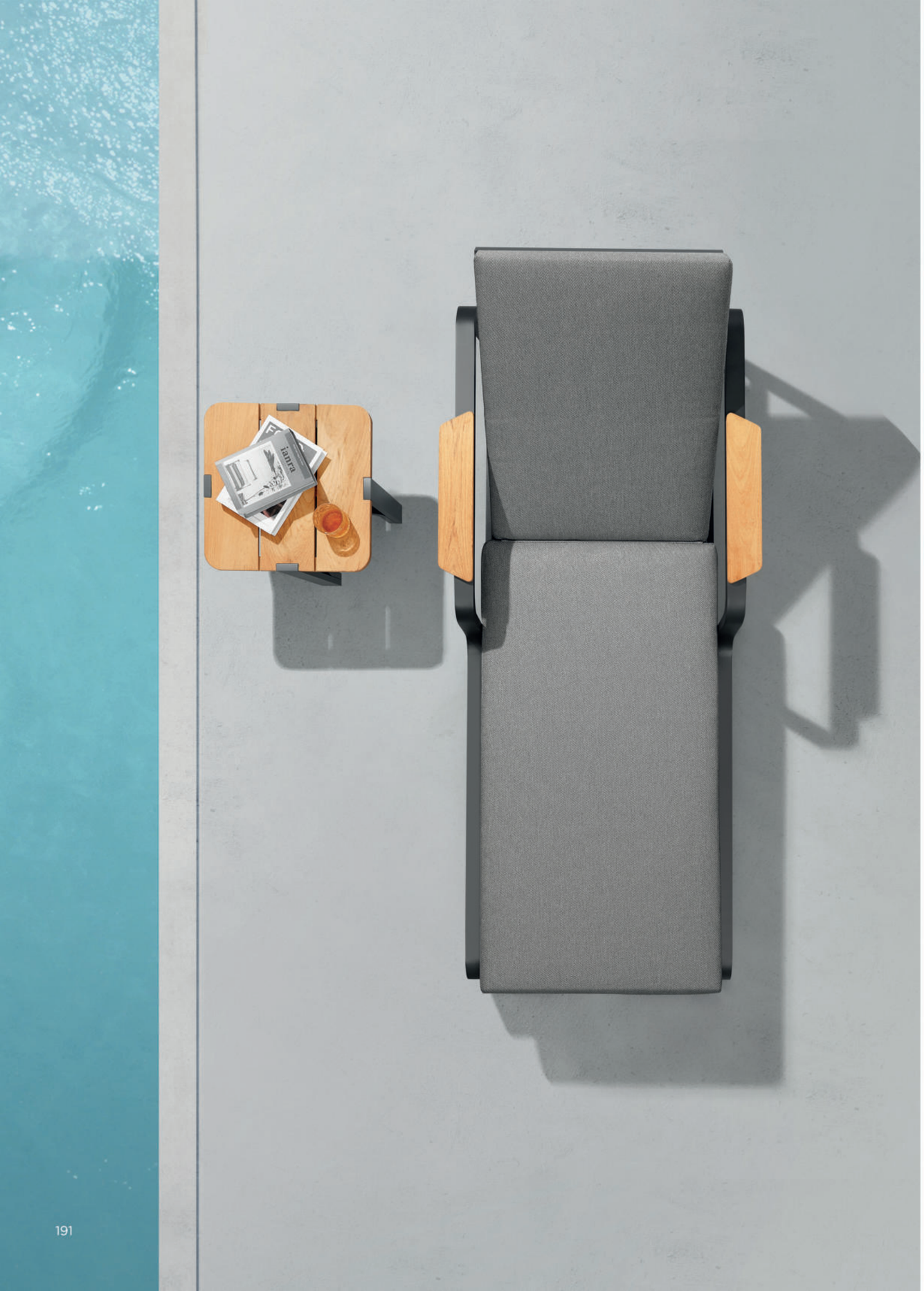
iaura

30192021
Single Sofa
Size: 86 x 86 x 69,5 cm

30194081
Coffee Table
Size: 123,5 x 70 x 38 cm

30192131
Double Sofa
Size: 86 x 154 x 69,5 cm

30192241
Three-seater Sofa
Size: 86 x 222 x 69,5 cm

30192308
Middle Sofa
Size: 86 x 68 x 69,5 cm

30192528
Middle Corner Sofa
Size: 86 x 86 x 69,5 cm

30192427
Left Corner Sofa
Size: 86 x 145 x 69,5 cm

30192629
Right Corner Sofa
Size: 86 x 145 x 69,5 cm

30195051
Lounge
Size: 215 x 83 x 59 (89) cm

30194161
Side Table
Size: 45,5 x 45,5 x 45,5 cm

Outdoor Furniture Collection
VISCONTI

30191011
Dining Chair
Size: 65 x 68,5 x 83 cm

30193071
DiningTable
Size: 241 x 100 x 75 cm

301910

301920

301930

301940

301950

301960

301970

301980

301990

3019100

3019110

3019120

3019130

30192023
Single Sofa
Size: 86 x 86 x 69,5 cm

30194081
Coffee Table
Size: 123,5 x 70 x 38 cm

30192133
Double Sofa
Size: 86 x 154 x 69,5 cm

30192243
Three-seater Sofa
Size: 86 x 222 x 69,5 cm

30192309
Middle Sofa
Size: 86 x 68 x 69,5 cm

30192538
Middle Corner Sofa
Size: 86 x 86 x 69,5 cm

30192437
Left Corner Sofa
Size: 86 x 145 x 69,5 cm

30192639
Right Corner Sofa
Size: 86 x 145 x 69,5 cm

30194161
Side Table
Size: 45,5 x 45,5 x 45,5 cm

3019140

3019150

3019160

3019170

3019180

3019190

3019200

3019210

3019220

3019230

HAVEN

OUTDOOR FURNITURE COLLECTION DESIGNED BY CLAUDIO BELLINI Studio

HIGOLD
HIGOLD

20652001
Single Sofa
Size: 73,8 x 72,6 x 60 cm

20652101
Double Sofa
Size: 73,8 x 137,6 x 60 cm

20652201
Three-seater Sofa
Size: 73,8 x 202,6 x 60 cm

20652301
Middle Sofa
Size: 73,8 x 65 x 60 cm

20652501
Middle Corner Sofa
Size: 73,8 x 73,8 x 60 cm

20652401
Left Corner Sofa
Size: 73,8 x 133,8 x 60 cm

20652601
Right Corner Sofa
Size: 73,8 x 133,8 x 60 cm

20654001
Coffee Table
Size: 120 x 70 x 41 cm

20654101
Side Table
Size: 50 x 50 x 44,5 cm

20651001
Dining Chair
Size: 63,4 x 59,6 x 66 cm

20653001
Dining Table
Size: 200 x 100 x 75 cm

Haven Combinations

206510

206520

206530

206540

206550

206560

206570

206580

206590

2065100

BLOOM

OUTDOOR FURNITURE COLLECTION DESIGNED BY CLAUDIO BELLINI Studio

30611001
Dining Chair
Size: 61,9 x 63,1 x 86,3 cm

30611001
Dining Chair (with cushion)
Size: 61,9 x 63,1 x 86,3 cm

30611002
Dining Chair
Size: 61,9 x 63,1 x 86,3 cm

30611002
Dining Chair (with cushion)
Size: 61,9 x 63,1 x 86,3 cm

64983301
Dining Table
Size: D69 x 74 cm

64983302
Dining Table
Size: 69 x 69 x 74 cm

30613002
Dining Table
Size: 100 x 100 x 75 cm

30613001
Dining Table
Size: 175 x 100 x 75 cm

30613003
Dining Table
Size: 245 x 100 x 75 cm

Bloom Combinations

306110

306120

306130

306140

306150

306160

BALI

OUTDOOR FURNITURE COLLECTION DESIGNED BY CLAUDIO BELLINI Studio

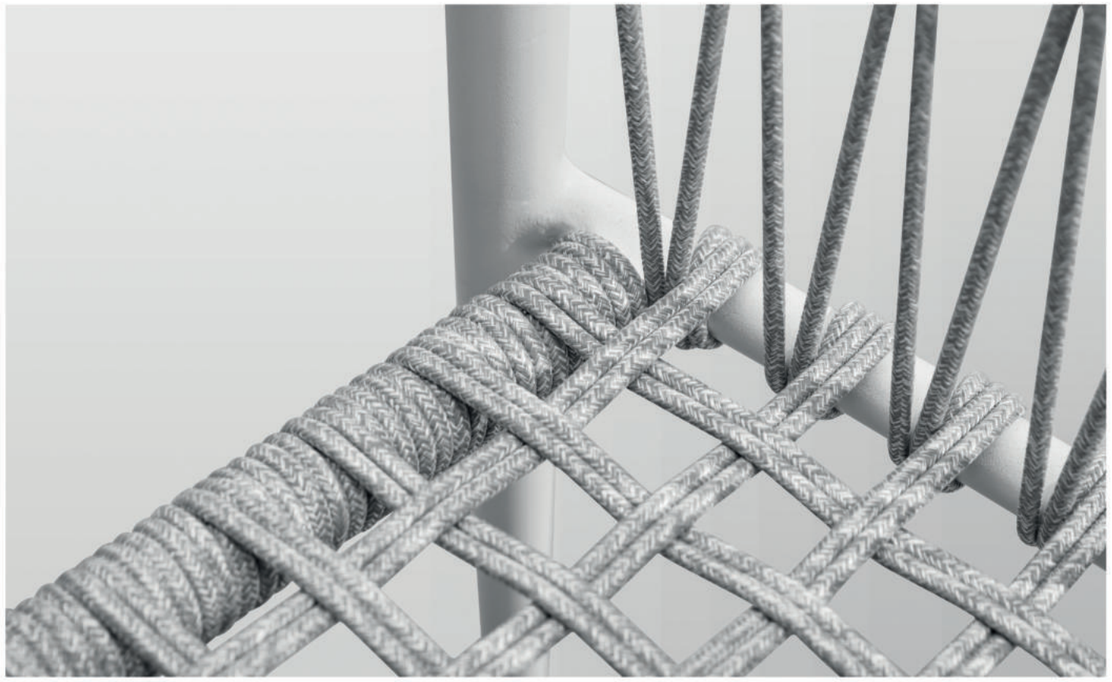

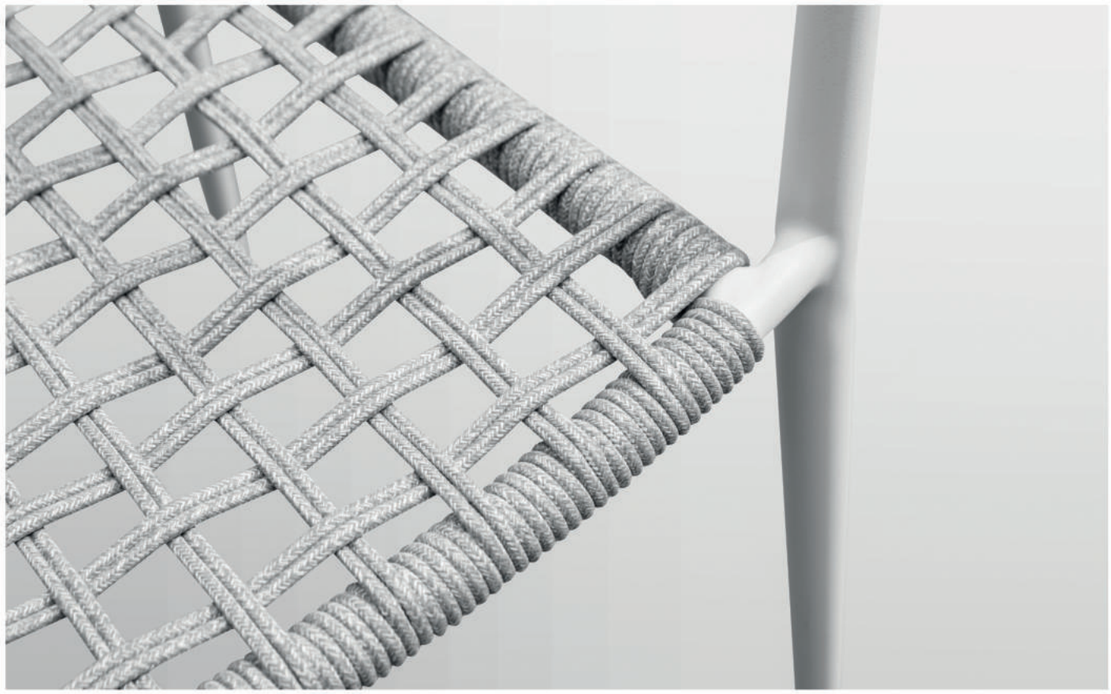

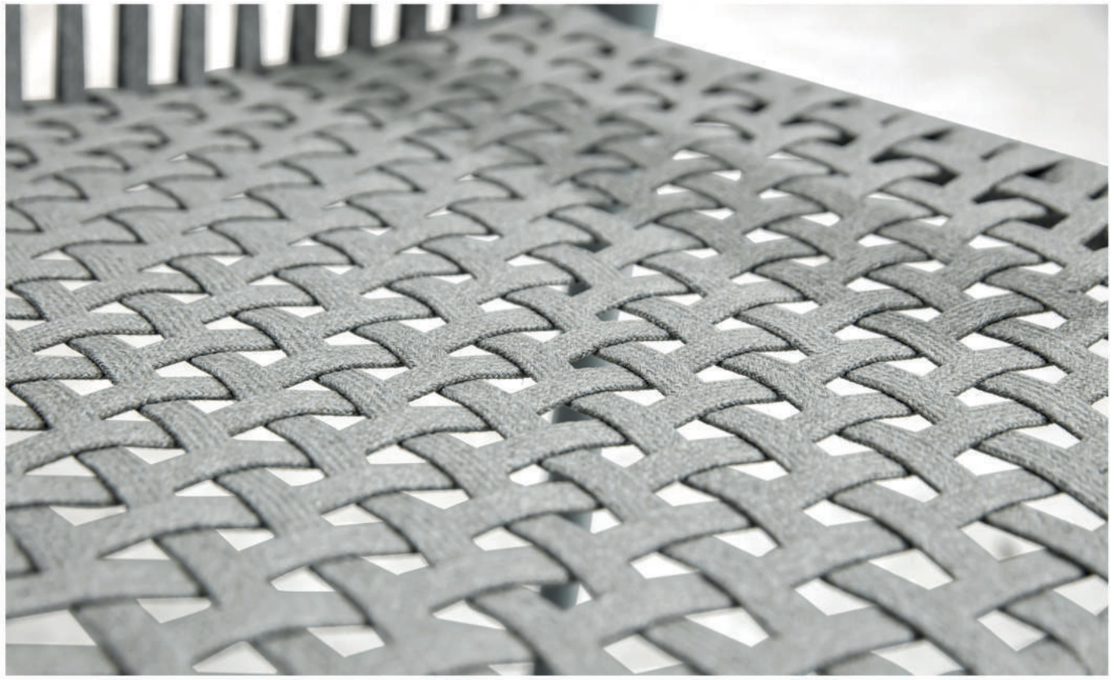

30621001
Dining Chair
Size: 57,5 x 61,5 x 87 cm

30621002
Dining Chair
Size: 57,5 x 61x5 x 87 cm

64983301
Dining Table
Size: D69 x 74 cm

64983302
Dining Table
Size: 69 x 69 x 74 cm

30623301
Dining Table
Size: D90 x 75,5 cm

30623302
Dining Table
Size: D90 x 75,5 cm

30623009
Dining Table
Size: D90 x 75,5 cm

30623010
Dining Table
Size: D90 x 75,5 cm

30623003
Dining Table
Size: D110 x 75,5 cm

30623004
Dining Table
Size: D110 x 75,5 cm

30623007
Dining Table
Size: 90 x 90 x 75,5 cm

30623008
Dining Table
Size: 90 x 90 x 75,5 cm

30623001
Dining Table
Size: 180 x 90 x 75,5 cm

30623002
Dining Table
Size: 180 x 90 x 75,5 cm

306270

306280

306250

306260

3062130

3062140

306210

306220

306230

306240

306290

3062100

CALLA

OUTDOOR FURNITURE COLLECTION DESIGNED BY CLAUDIO BELLINI Studio

Introducing CALLA, an outdoor collection that invites you into a haven of comfort and artful elegance, crafted to mirror the tranquil beauty of the natural world. The collection is anchored on a sculpted metal base, its foundation echoing the fluid, familiar curve of a whale's tail—a gesture both grounding and dynamic.
Resting atop this base are plush, enveloping cushions, soft and welcoming, offering an embrace of unparalleled comfort.
Each piece in the CALLA collection possesses a sinuous grace, allowing it to stand alone as an island of relaxation or to connect with others, forming an atoll—a sanctuary for gathering, a retreat to soak in open skies and endless days. Whether standing alone or nestled together, CALLA becomes a landscape of serene beauty, a place where you can unwind, reconnect, and let nature's rhythms wash over you.

20702001
Single Sofa
Size: 99,5 x 138 x 85 cm

20702101
Double Sofa
Size: 99,5 x 223 x 85 cm

20702201
Three-seater Sofa
Size: 99,5 x 296 x 85 cm

20702501
Middle Corner Sofa
Size: 143 x 245 x 85 cm

20702603
Left Double Corner Sofa
Size: 135 x 267 x 85 cm

20704001
Coffee Table
Size: 110,9 x 107,9 x 32,3 cm

20704002
Coffee Table
Size: 71 x 74,7 x 40,5 cm

20704102
Side Table
Size: 55,5 x 27,7 x 42,4 cm

207010

207020

207030

207040

207050

207060

207070

207080

NOTTINGHAM

OUTDOOR FURNITURE COLLECTION DESIGNED BY CLAUDIO BELLINI Studio

The NOTTINGHAM outdoor collection elegantly blends industrial precision and natural warmth, showcasing a harmonious union of metal and teak wood. Its clean, geometric lines echo modern sophistication, while the teak panels introduce a tactile organic essence, embracing the timeless allure of nature.
The armchair, with its robust metal frame, exudes strength and durability, softened by the gentle curves of its edges and the inviting texture of its wood-grain accents. Each component speaks to meticulous craftsmanship, where the interplay of light and shadow accentuates its minimalist silhouette.
Enveloped in neutral-toned upholstery, the seating promises comfort without compromising style, making it a serene addition to any outdoor space. The NOTTINGHAM collection whispers of quiet luxury, where modern design meets the tranquility of open-air living.

20772001
Single Sofa
Size: 77,2 x 88 x 62 cm

20772101
Double Sofa
Size: 77,2 x 158 x 62 cm

20772201
Three-seater Sofa
Size: 77,2 x 228 x 62 cm

20774001
Coffe Table
Size: 120 x 80 x 40 cm

20774101
Side Table
Size: 50 x 50 x 45 cm

20771001
Dining Chair
Size: 64,7 x 65 x 77,3 cm

20773001
Dining Table
Size: 160 x 90 x 75 cm

20773002
Dining Table
Size: 230 x 100 x 75 cm

207710

207720

207730

207740

207750

207760

PAROS

OUTDOOR FURNITURE COLLECTION DESIGNED BY CLAUDIO BELLINI Studio

PAROS is an outdoor furniture collection designed by Caludio Bellini Studio for Higold. It includes a lounge set and a dining set, with sofas, armchairs, sunbeds, tables, chairs and coffee tables.
The frame is metal, with interesting woven rope details that add texture and visual depth, as well as a natural feel. The generous and comfortable cushions, made of weather-resistant materials and fabrics, ensure long-lasting performance in outdoor environments. The tables feature sintered stone tops and rope-wrapped bases for a cohesive design language. The overall structure is light yet solid and combines clean lines and soft curves in a balanced, contemporary aesthetic.

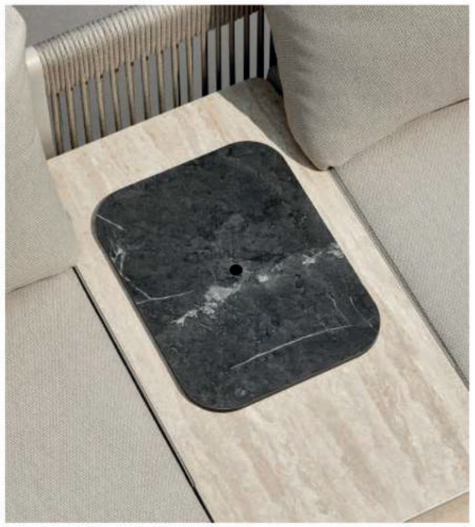

25

32402001
Single Sofa
Size: 84,8 x 89,6 x 62,3 cm

32402101
Double Sofa
Size: 84,8 x 169,6 x 62,3 cm

32402201
Three-seater Sofa
Size: 84,8 x 249,6 x 62,3 cm

32402301
Middle Sofa
Size: 84,8 x 80 x 62,3 cm

32402402
Left Corner Sofa
Size: 84,8 x 164,8 x 62,3 cm

32402602
Right Corner Sofa
Size: 84,8 x 164,8 x 62,3 cm

32402401
Left Corner Sofa
Size: 84,8 x 122 x 62,3 cm

32402601
Right Corner Sofa
Size: 74 x 211 x 62,3 cm

32402501
Middle Corner Sofa
Size: 84,8 x 84,8 x 62,3 cm

32402502
Middle Corner Sofa
Size: 138,5 x 138,5 x 62,3 cm

32402503
Middle Corner Sofa
Size: 84,8 x 203,9 x 62,3 cm

32405001
Sunbed
Size: 164,8 x 164,8 x 62,5 cm

32404101
Side Table
Size: 44,5 x 44,5 x 45 cm

32404001
Coffee Table
Size: 84,8 x 80 x 26,7 cm

32404003
Coffee Table
Size: 69,5 x 69,5 x 40 cm

32404002
Coffee Table
Size: 120 x 70 x 34 cm

324010

324020

324030

324040

324050

324060

324070

324080

324090

3240100

3240110

3240120

NEW COLLECTION
2026

LIGO

OUTDOOR FURNITURE COLLECTION DESIGNED BY CLAUDIO BELLINI Studio

A collection that combines minimalist aesthetics, superior craftsmanship and unparalleled comfort. The metal frame with the leg detail, the simple, geometric lines, the fabric detail on the armrests, the large, comfortable cushions: everything contributes to LIGO's timeless appeal.

HIGOLD

30542002
Single Sofa
Size: 77 x 76 x 60 cm

30542102
Double Sofa
Size: 77 x 144 x 60 cm

30542202
Three-seater Sofa
Size: 77 x 212 x 60 cm

30544081
Coffee Table
Size: 120 x 70 x 40 cm

30544161
Side Table
Size: 48 x 48 x 45 cm

30541002
Dining Chair
Size: 65 x 60 x 66,5 cm

30543071
Dining Table
Size: 182 x 100 x 75 cm

3054310

3054320

3054350

3054360

3054380

3054370

NICOLAS THOMKINS
CHIEF DESIGNER

NICOLAS THOMKINS, born in Switzerland and based in Germany, has a very large knowledge background and a strong sense of humor. He joined in Higold design team in 2014 and has completed several original designs. Among all, Airport collection, both applicable in outdoor and indoor use, has been regarded as the benchmark of new design trend in furniture industry. The initial application of Corrugated Aluminum Sheets upon furniture has attracted eyes and good compliments from abroad and home.

He focuses on product details and user experience by applying ergonomics into product design. His design advocates nature, fulfills positive spirit, and contains his understanding to life and the pursuit to health. He dares to break the rules and touch the soul. His works keep leading the creative trend in the industry of outdoor furniture. The Yin Yang chair from Nicolas, merging the Chinese and Western culture, successfully attracted people's eyes and stood out among all entries, and won the best of the best Red Dot Award, one of the top design awards in the world.

AIRPORT

OUTDOOR FURNITURE COLLECTION DESIGNED BY NICOLAS THOMKINS

AIRPORT collection is made of bend-extruded T Profile and corrugated sheet-metals (CSM) that was used by the Junkers Airplane Company of Dessau as the most suitable material to build the first and biggest fleet commercially-used planes. Corrugated sheet-metal (CSM) made of steel or aluminum has been known and mass produced all over the world to cover walls and roofs for any kind of domestically or commercially-used buildings. The corrugation in various proportions is the synonymous for longevity and a never-aging esthetic appearance, CSM is most versatile and cost-effective, production is simple and the applications are boundless. It's typical wave design that has also become the standard appearance for durable high-end travel luggage. Corrugated metal sheets are inserted into flat-metal frames like pictures. By adopting architectural proportions and elements, this collection can be imbedded in public environments as well as in private gardens and on the terraces.

AIRPORT TROLLEY

The design of the AIRPORT service cart is based on the robust and versatile function of airline carts. The structure of this container is epoxy-coated aluminum with a yacht teak deck. Glasses and bottles are stored in telescopic drawers and ice-cooled drinks remain fresh in the stainless steel container. Swivel castors ensure mobility and the built-in locking ensures a firm stand.

The AIRPORT cart is multifunctional, like its raw-model. This practical container offers an additional work surface in the kitchen as well as in gardens and on terraces. On its teak work-top, cocktails can be mixed in style, but also an espresso machine, or BBQ-grills can be operated perfectly here.

20362026
Single Sofa
Size: 79 x 80,5 x 67,5 cm

20362136
Double Sofa
Size: 79 x 180 x 67,5 cm

20364162
Side Table
Size: 50 x 50 x 45 cm

20364082
Coffee Table
Size: 120 x 80 x 41 cm

20362301
Middle Sofa
Size: 79 x 68 x 68,5 cm

20362523
Middle Corner Sofa
Size: 79 x 79 x 68,5 cm

20362422
Left Corner Sofa
Size: 79 x 174 x 68,5 cm

20362624
Right Corner Sofa
Size: 79 x 174 x 68,5 cm

20361016
Dining Chair
Size: 58 x 61,5 x 73 cm

20363073
Dining Table
Size: 100 x 100 x 75 cm

20363074
Dining Table
Size: 200 x 100 x 76 cm

20363294
Bar Table
Size: 194 x 60 x 106 cm

20361693
Bar Chair
Size: 59 x 53 x 103 cm

20361695
Bar Arm Chair
Size: 59 x 65 x 103 cm

203625
Functional Single Sofa
Size: 79 x 80,5 x 67,5 cm

20365051
Lounge
Size: 200 x 77 x 95 cm

20367297
Dining Car
Size: 76,5 x 40 x 88 cm

Airport Combinations

2036110

2036700

203650

2036320

2036120

2036130

203660

203680

CLINT

OUTDOOR FURNITURE COLLECTION DESIGNED BY NICOLAS THOMKINS

Normally chairs have to be as strong as they look. CLINT chair does break the rule and has been stronger with a flexible structure. Both CLINT chiar and table have been made without any welding joint, only fixed by screws, to be more environmental-friendly. With foldable system, people can fold it to save the space and this is a best choice not only for dining but also for relaxing at terrace or balcony.

Outdoor Furniture Collection

CLINT

67061816
Director Chair
Size: 55,5 x 56 x 88 cm

67063072
Dining Table
Size: D100 x 74,5 cm

Clint Combinations

670610

Pierrick Taillard
HIGOLD CHIEF DESIGNER
piKs design, A family affair

At piKs design, everyone's know-how and influences intersect, collide and blend. The family is their foundation; meets a creed. Graduated from Rubika (FR. Valenciennes), Christine and Pierrick joined Sylvain - specialized in marketing - to pursue a Masters in Entrepreneurship and Innovation Management at IAE (FR. Lille) and co-founded piKs in 2005.
Coming from industrial culture and the arts, designers pay attention to both distant cultures and their daily environment.
Followers of creative eclecticism, they combine craftsmanship and industrial thinking to reinvent the relationship between user and object, while playing on a permanent reappropriation of the repertoire of forms with elegance, simplicity and pragmatism.

REFERENCES:
Air France, AM.PM, Chateau Palmer, ENO, Line ART, Nature & Découvertes, Oravida, Roche Bobois, SNCF, ...

LISBOA

OUTDOOR FURNITURE COLLECTION DESIGNED BY PIERRICK TAILLARD

Pierrick Taillard, as an experienced designer in France, is a respected follower of Salvador Dali, and he take this method into his master piece Lisboa.
Generous in its proportions, comfortable and airy, based on a solid and elegant aluminum frame foundation, a color rope belt is emerged. This nest hand woven by the best craftsmen will impress you with its softness. It is an armchair invites you to the Mediterranean relaxation.
Under the shade of tropical trees, lie down quietly, smell the perfumes and let the birds sing.
Set on a soft and supple nest, Like a caress, let the voluptuousness of its curves welcome you into its heart to transport you to your sweetest dreams, and enjoy the sweetness of a Mediterranean siesta and eat life to the fullest.

20602021
Single Sofa
Size: 98 x 128 x 96,5 cm

20602131
Double Sofa
Size: 98 x 210 x 96,5 cm

20602241
Three-seater Sofa
Size: 98 x 274 x 96,5 cm

20604082
Coffee Table
Size: 140 x 70 x 40 cm

20604083
Coffee Table
Size: 80 x 80 x 39,5 cm

20604161
Dining Table
Size: 104 x 40,5 x 61 cm

20602091
Flower Basket
Size: D 68,5 x 42,5 cm

20602092
Flower Basket
Size: D 62 x 71 cm

206010

206020

206030

206040

206050

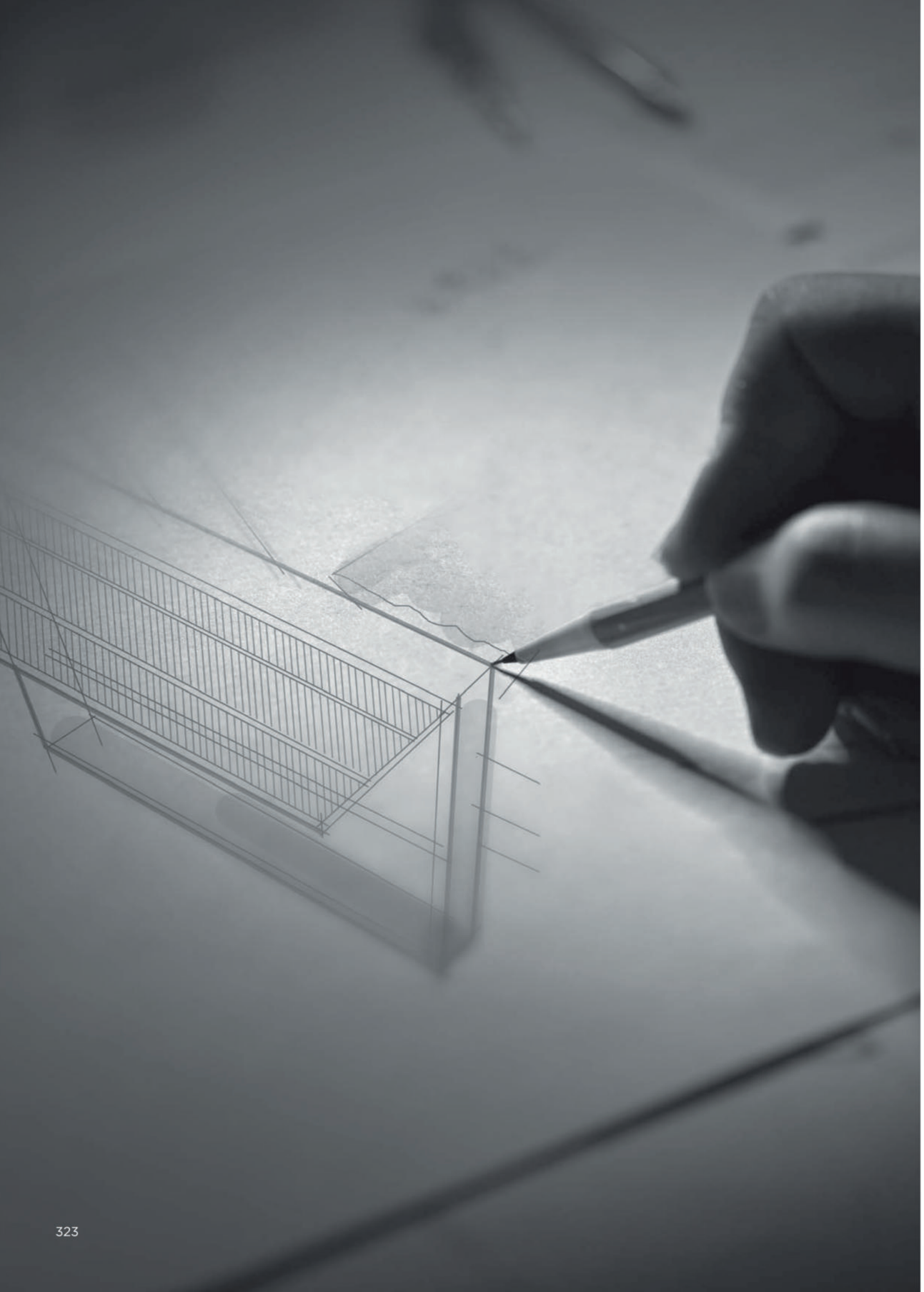

PATIO

307210

307220

307230

307240

307250

307260

307280

307290

3072100

3072110

30722001
Single Sofa
Size: 87 x 81 x 78 cm

30722101
Double Sofa
Size: 87 x 149 x 78 cm

30722201
Three-seater Sofa
Size: 87 x 217 x 78 cm

30722301
Middle Sofa
Size: 87 x 68 x 82 cm

30722501
Middle Corner Sofa
Size: 87 x 87 x 82 cm

30722401
Left Corner Sofa
Size: 87 x 142,5 x 82 cm

30722601
Right Corner Sofa
Size: 87 x 142,5 x 82 cm

307224001
Coffee Table
Size: 120 x 67,5 x 40 cm

30724101
Side Table
Size: 50 x 50 x 45 cm

Outdoor Furniture Collection
PATIO

30721001
Dining Chair
Size: 71 x 65 x 81,5 cm

30723002
Dining Table
Size: 100 x 100 x 75 cm

30723001
Dining Table
Size: 200 x 100 x 75 cm

30723003
Dining Table
Size: 280 x 100 x 75 cm

YORK

Using textilene, teak and white coating color to mix to make YORK very outstanding. The design is also very close to an indoor style. With a sharp color contrast in the sun, people can enjoy not only a beautiful sight but also a very warm feeling.

20172023
Single Sofa
Size: 81,5 x 84 x 61 cm

20172134
Double Sofa
Size: 81,5 x 151 x 61 cm

20172233
Three-seater Sofa
Size: 81,5 x 200 x 61 cm

20172308
Middle Sofa
Size: 81 x 67,5 x 61,5 cm

20172528
Middle Corner Sofa
Size: 81 x 81 x 61,5 cm

20172427
Left Corner Sofa
Size: 81 x 143,5 x 61,5 cm

20172629
Right Corner Sofa
Size: 81 x 143,5 x 61,5 cm

20174081
Coffee Table
Size: 110 x 75 x 41 cm

20174084
Coffee Table
Size: 110 x 75 x 41 cm

20174161
Side Table
Size: 60 x 50 x 41 cm

20172162
Flower Basket
Size: 60 x 50 x 41 cm

20170001
Dining Chair
Size: 60 x 50 x 85 cm

20171011
Dining Arm Chair
Size: 60 x 62 x 85 cm

20171015
Dining Chair
Size: 60 x 62 x 85 cm

20171017
Swivel Dining Chair
Size: 60 x 60 x 79 cm

20471695
Bar Chair
Size: 60 x 620 x 110 cm

20471696
Swivel Bar Chair
Size: 60 x 60 x 110 cm

20173072
Dining Table
Size: 90 x 90 x 75 cm

20173091
Dining Table
Size: 200 x 90 x 75 cm

20473071
Dining Table (umbrella hole)
Size: 260 x 90 x 75 cm

20473072
Dining Table
Size: 260 x 90 x 75 cm

20473075
Bar Table
Size: 180 x 90 x 76 cm

20473298
Bar Table (umbrella hole)
Size: 180 x 82 x 106,5 cm

20172418
Swivel Sofa (left side lift up)
Size: 81 x 84 x 61,5 cm

20172619
Swivel Sofa (right side lift up)
Size: 81 x 84 x 61,5 cm

20175051
Lounge (left side lift up)
Size: 200 x 80 x 97 cm

20175053
Lounge (right side lift up)
Size: 200 x 80 x 97 cm

2017110

2017120

201790

2017320

201750

201720

2017350

2017170

2017440

NEW YORK

NEW YORK collection carries on the design DNA of York, which is also in a good use of natural teak wood and high-end paint on the frames to ocnvey a strong dynamic feeling. It can be integrated into different environments for use.

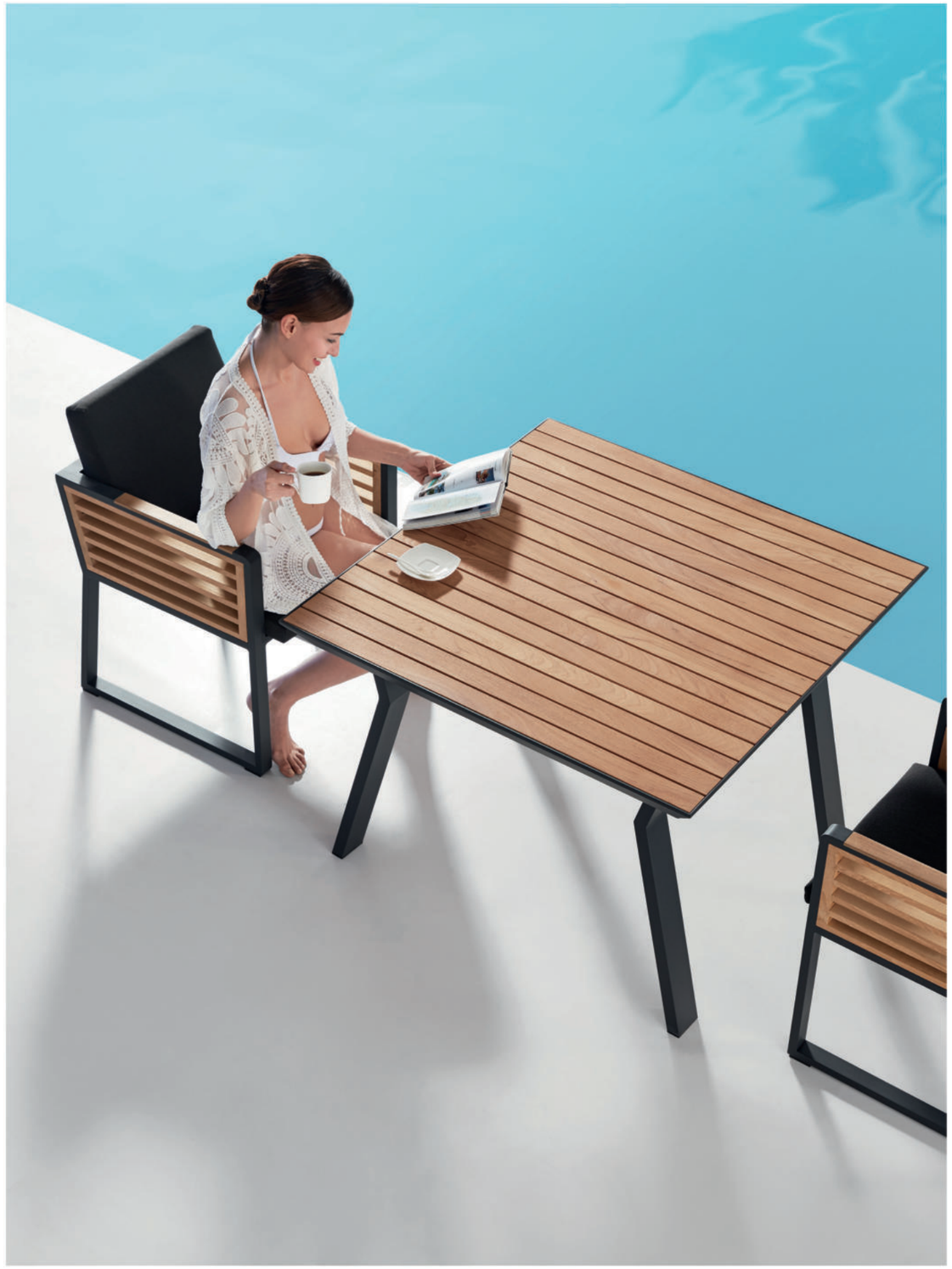

THE OPEN DESIGN OF THE TEAK SIDE PANELS ALLOWS A FULL AIRFLOW TO GIVE BODY MORE CHANCES TO BREATHE, AND CAN BE COVERED WITH EXTRA PILLOWS IF FEELING TOO COOL

20402024
Single Sofa
Size: 81,5 x 84 x 61,5 cm

20402134
Double Sofa
Size: 81,5 x 150,5 x 61,5 cm

20402244
Three-seater Sofa
Size: 81,5 x 220 x 61,5 cm

20404084
Coffee Table
Size: 105 x 81,5 x 41 cm

20402308
Middle Sofa
Size: 81 x 68 x 61,5 cm

20402528
Middle Corner Sofa
Size: 81,5 x 81,5 x 61,5 cm

20402427
Left Corner Sofa
Size: 81,5 x 143 x 61,5 cm

20402629
Right Corner Sofa
Size: 81,5 x 143 x 61,5 cm

20401012
Dining Chair
Size: 62,5 x 56 x 65 cm

20402925
Swivel Sofa
Size: 81,5 x 84 x 61,5 cm

20403071
Dining Table
Size: 200 x 100 x 75 cm

20403072
Dining Table
Size: 100 x 100 x 75 cm

20405051
Lounge
Size: 200 x 80 x 88 cm

20583091
Side Table/Ice Bucket
Size: D38 x 45 cm

New York Combinations

204010

204020

2040610

2040620

204050

2040140

2040130

EMOTI

Following the DIY concept as Nofi does, EMOTI collection looks more bold and extensive in designs realized by massy aluminum tubes. The main body demonstrates rigidness but with soft cushions, it turns out to be much more gentle. We call it “Emoti” philosophy.

Wallpaper*

EMOTI IS NOT ONLY MODERN AND PRACTICAL BUT
ALSO SUSTAINABLE AND EMOTIONAL

69772022
Single Sofa
Size: 77 x 77 x 76 cm

69772132
Double Sofa
Size: 77 x 152 x 76 cm

69772242
Three-seater Sofa
Size: 77 x 206,5 x 76 cm

69774082
Coffee Table
Size: 120 x 70 x 37,5 cm

69772308
Middle Sofa
Size: 77 x 63 x 77,5 cm

69772528
Middle Corner Sofa
Size: 77 x 77 x 77,5 cm

69772427
Left Corner Sofa
Size: 77 x 135,5 x 77,5 cm

69772629
Right Corner Sofa
Size: 77 x 135,5 x 77,5 cm

69771015
Dining Chair
Size: 69 x 56 x 80 cm

69773074
Dining Table
Size: 90 x 90 x 75 cm

69773072
Dining Table
Size: 160 x 90 x 75 cm

69773078
Dining Table
Size: 220 x 90 x 75 cm

69772924
Swivel Sofa
Size: 77,5 x 76 x 76 cm

69775051
Lounge
Size: 200 x 76,5 x 88 cm

69775052
Lounge (with padding)
Size: 203,5 x 73,5 x 94,5 cm

69775054
Lounge
Size: 202,5 x 64 x 93,5 cm

69775055
Lounge
Size: 203,5 x 85 x 94,5 cm

69777294
Dining Car
Size: 86,5 x 53,5 x 88 cm

69776195
Swing
Size: 134 x 196,5 x 200 cm

Emoti Combinations

697730

697720

697710

697750

697760

6977320

6977100

697780

697790

EMOTI 2.0

NEW COLLECTION
2026

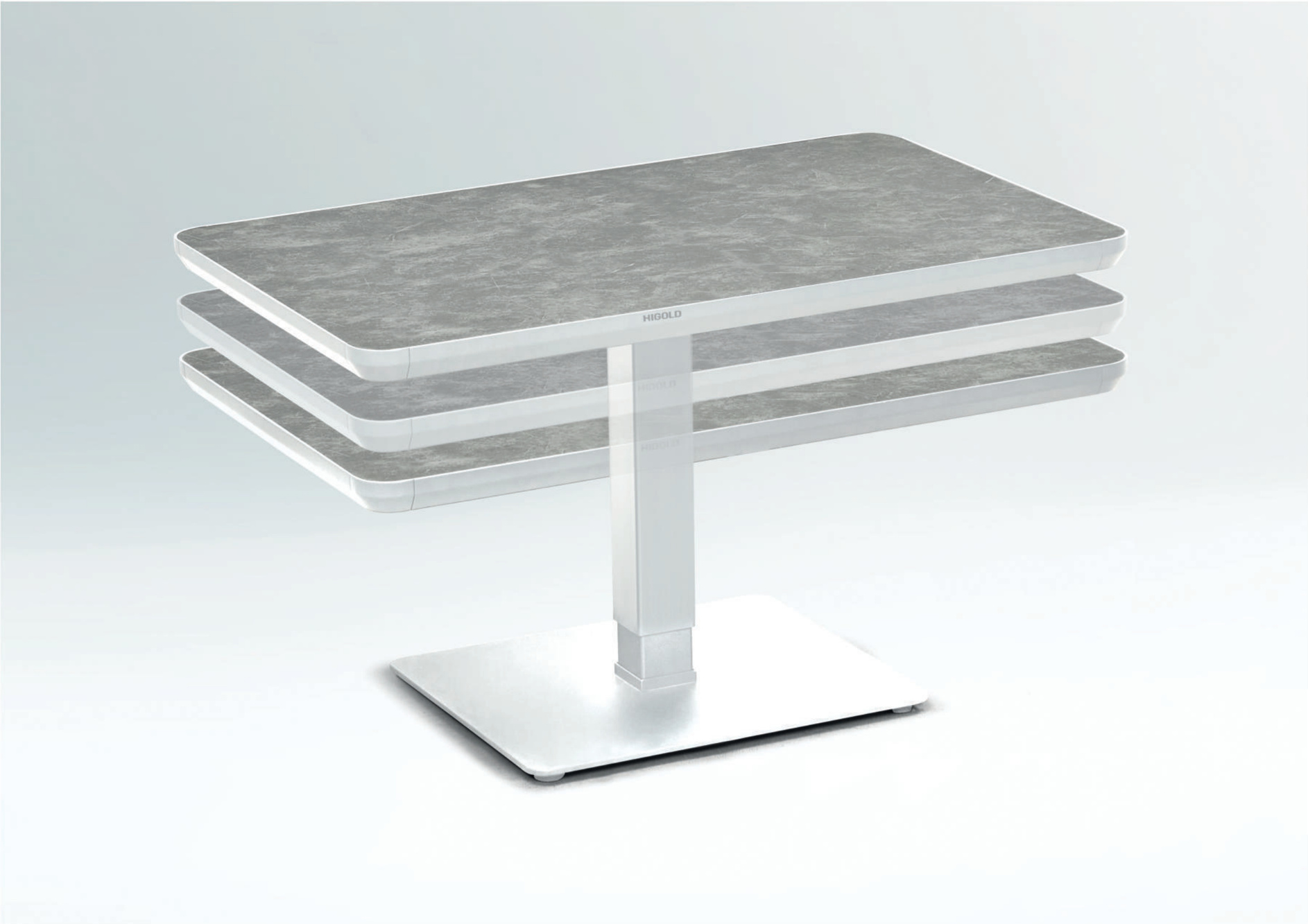
HIGOLD

69772003
Single Sofa
Size: 84,3 x 77,5 x 100,8 cm

69772103
Double Sofa
Size: 84,3 x 141,5 x 100,8 cm

69772203
Three-seater Sofa
Size: 84,3 x 206,4 x 100,8 cm

69772104
Double Sofa (adjustable)
Size: 84,3 x 141,5 x 100,8 cm

69772204
Three-seater Sofa (adjustable)
Size: 84,3 x 206,4 x 100,8 cm

69774003
Coffee Table
Size: 120 x 70 x 37 cm

30624201
Coffee Table (adjustable)
Size: 110 x 70 x 48 (70) cm

6977510

6977520

6977530
(all sofas adjustable)

6977540
(all sofas adjustable)

6977550

6977560

NOFI

NOFI collection is one of the collections that have a complete family to meet all kinds of living demands. With wooden elements to be installed on the armrests and table tops and with soft and airy cushion designs, NOFI shows simplicity but never loses its coziness. With DIY concept, consumer can easily do the assembling under instructions.

68012019
Single Sofa
Size: 81 x 80 x 61,5 cm

68012139
Double Sofa
Size: 81 x 155 x 61,5 cm

68012249
Three-seater Sofa
Size: 81 x 200 x 61,5 cm

68014081
Coffee Table
Size: 120 x 70 x 37,5 cm

68012308
Middle Sofa
Size: 81 x 71,5 x 61,5 cm

68012528
Middle Corner Sofa
Size: 81 x 81 x 61,5 cm

68012427
Left Corner Sofa
Size: 81 x 150,5 x 61,5 cm

68012629
Right Corner Sofa
Size: 81 x 150,5 x 61,5 cm

38011014
Dining Chair
Size: 70 x 56 x 80 cm

68011695
Bar Chair
Size: 69,5 x 56 x 112 cm

68013075
Dining Table
Size: 90 x 90 x 75 cm

680187
Dining Table
Size: 90 x 90 x 75 cm

68013076
Dining Table
Size: 160 x 90 x 75 cm

68013073
Dining Table
Size: 220 x 90 x 75 cm

68013294
Bar Table
Size: 180 x 82 x 106,5 cm

68016191
Swing
Size: 135 x 207 x 195 cm

68015051
Lounge
Size: 200 x 80,5 x 88 cm

68015053
Lounge
Size: 200 x 80,5 x 88 cm

68014161
Side Table
Size: 45 x 45 x 39 cm

67744163
Side Table
Size: 36 x 34,8 x 48,5 cm

JUST SWING AND ENJOY IT...

Nofi Combinations

680120

680130

680110

680190

680180

6801120

680160

680150

680140

6801160

NOFI 2.0

NOFI 2.0 collection carries on the design concept of Nofi series and it is a good application of textilene material as the main support of both seat and back, which is easy to maintain and clean.With padding in the middle, it offers no less comfort than cushions and makes people less concerned specially during rainy season.

38012024
Single Sofa
Size: 73,5 x 75 x 77 cm

38012134
Double Sofa
Size: 73,5 x 131,5 x 76,5 cm

38012244
Three-seater Sofa
Size: 73,5 x 189 x 76,5 cm

38014084
Coffee Table
Size: 110 x 65 x 38 cm

38013071
Dining Table
Size: 90 x 90 x 75 cm

38013072
Dining Table
Size: 160 x 90 x 75 cm

318272
Dining Table
Size: 240 x 100 x 75 cm

68015052
Lounge
Size: 199 x 88 x 96 cm

68013589
Dining Table
Size: 280/340 x 100 x 77 cm

68011098
Dining Chair
Size: 64 x 59,5 x 87 cm

3801991
Dining Chair
Size: 64 x 59,5 x 87 cm

Nofi 2.0 Combinations

3801150

3801160

3801170

3801180

6801760

NOFI 3.0

NOFI 3.0 collection carries on the design concept of Nofi series and conveys more warm feeling by using rope material as the main support of both seat and back. The stacking feature helps to reduce transportation pressure as well as storage space.

Outdoor Furniture Collection
NOFI 3.0

38012022
Single Sofa
Size: 73,5 x 75 x 77 cm

38012132
Double Sofa
Size: 73,5 x 131,5 x 76,5 cm

38012242
Three-seater Sofa
Size: 73,5 x 188 x 77 cm

38014084
Coffee Table
Size: 110 x 65 x 38 cm

38011098
Dining Chair
Size: 65 x 60 x 88,5 cm

38013074
Dining Table
Size: 220 x 90 x 75 cm

Nofi 3.0 Combinations

3801190

3801200

3801210

JOY

NEW COLLECTION 2026

31982001
Single Sofa
Size: 73,5 X 71,5 X 79,1 cm

31982101
Two-seater Sofa
Size: 73,5 x 143,5 x 79,1 cm

31984001
Coffee Table
Size: 110 x 60 x 40,5 cm

31984101
Side Table
Size: 50 x 50 x 45 cm

31981601
Bar Chair
Size: 60,5 x 51,6 x 106,3 cm

31983001
Dining Table
Size: 190 x 90 x 74,5 cm

31983301
Square Table
Size: 70 x 70 x 75 cm

31983302
Round Table
Size: D70 x 75 cm

64983309
Adjustable Dining Table
Size: 70 x 70 x 72,9 (108,9) cm

64983310
Round Table
Size: D70 x 73,9 cm

Outdoor Furniture Collection
JOY

31981001
Dining Chair
Size: 65,5 x 58,5 x 81,6 cm

31985001
Lounge
Size: 204 x 68 x 36,3 cm

319810

319820

319830

319840

319850

319860

319870

319880

319890

3198100

3198110

3198120

3198130

3198140

GLORIA

The overall structure of GLORIA is simple, but the details of the rope mesh enrich the complete design to become more luxurious. It is a good combination of softness and rigidness to offer an elegant and gentle impression. Gloria collection is not only one of the best choices among garden furnitures, but also the longest companion at home.

Outdoor Furniture Collection

GLORIA

325921
Single Sofa
Size: 76 x 70 x 76,5 cm

325931
Double Sofa
Size: 76 x 133 x 76,5 cm

325941
Three-seater Sofa
Size: 76 x 198 x 76,5 cm

325981
Coffee Table
Size: 110 x 65 x 40 cm

Gloria combinations

NEW/403

HESTIA

HESTIA is one of the new collections we carry on with organic concepts, emotional proposition and most importantly the intention to bring out more vitality and vigor when staying outdoor. It combines modern design with Higold high-end woven ropes and exclusive cushions. The finely-designed conical structure has fully highlighted the soul of this masterpiece.

Outdoor Furniture Collection

HESTIA

34562021
Single Sofa
Size: 75,5 x 72 x 78,5 cm

34562131
Double Sofa
Size: 75,5 x 141,5 x 78,5 cm

325981
Coffee Table
Size: 110 x 65 x 42,5 cm

Hestia combinations

345630

HECK

Beautiful, elegant, but at the same time practical and easy to maintain.
The extendable garden table from the HECK collection is without a doubt the essential furniture for your outdoor space, ideal for enjoying the days outdoors with friends and family. An outdoor furniture that is distinguished by a deep research and product knowledge, together with a high quality design, craftsmanship and attention to detail.

Outdoor Furniture Collection
HECK

647671
Extension Dining Table
Size: 180/240 x 100 x 77 cm

647816
Dining Chair
Size: 55 x 56 x 85 cm

POLO PRO

POLO PRO is a modular lounge set that can be assembled into different configurations. Thick upholstery and cushions make Polo Pro with more comfort and coziness. With quick dry foam covered by fabric material being served as the back rests, it has balanced the principles between long-lasting usage and softness. The newly-added adjustable lounge meets the height needs of different people in lying position. Natural wooden elements assembled at the end of the lounges serve as side tables to hold lighting accessories and etc...

Outdoor Furniture Collection

POLO PRO

68415035
Adjustable Lounge (left)
Size: 225 x 105 x 65 (90) cm

68415038
Adjustable Lounge (right)
Size: 225 x 105 x 65 (90) cm

68414087
Lifting Coffee Table
Size: 110 x 70 x 48 x (71) cm

Polo Pro combinations

684180

PUNTO

Inspired by the cute and lovely traditional PUNTO figure, the designer takes the purity and softness factor into the collection. Punto is designed in such a manner that it can be assembled into different configurations. The structure of the sofa is convertible with easy assembly the back part back and forth.
It is a comfortable sofa allows you to spend many hours relaxing, and good lavish and attractive furniture makes your house and garden more attractive.

Outdoor Furniture Collection
PUNTO

34802307
Middle Sofa
Size: 76 x 76 x 67,5 cm

34802533
Middle Corner Sofa
Size: 106 x 76 x 67,5 cm

34802627
Left Double Corner Sofa
Size: 184,5 x 76 x 67,5 cm

34802632
Right Double Corner Sofa
Size: 184,5 x 76 x 67,5 cm

34804083
Coffee Table
Size: 120 x 76 x 28,5 cm

34804081
Coffee Table
Size: 76 x 76 x 28,5 cm

34800284
Footstool (with cushion)
Size: 76 x 76 x 28,5 cm

Punto combinations

348010

348060

CARIBBEAN

CARIBBEAN is characterized by its simple combination of two mini-lounges and one coffee table. Comfort becomes more available to human body by making the seats with textilene panels. Natural teak wood serves as the tops to hold staffs, like daily necessities. Actually it has represented a modern style of outdoor living for the young generation.

Outdoor Furniture Collection
CARIBBEAN

30512435
Left Corner Sofa
Size: 79 x 176 x 65 cm

30512636
Right Corner Sofa
Size: 79 x 176 x 65 cm

30514082
Coffee Table
Size: 73 x 73 x 27 cm

Caribbean combinations

305180
(the combination can be exchanged to opposite directions)

GENEVA

The name GENEVA well defines the accuracy and the standard of building up this collection. The unique feature is the good combination and setting of three elements, textilene,aluminum with powdercoating and the teak. The teak has been perfectly inserted in the alum.slot of the legs. And the teak on the table top is not with regular shape,which gradually becomes narrow at the final part. The clean and exquisite finish at each corner requires very high technique. This collection also conveys a strong architectural feeling which could be very interested to designers.

Outdoor Furniture Collection
GENEVA

20312241
Daybed
Size: 216 x 180 x 220,5 cm

FANCY

FANCY is a timeless design with tiny fluid lines and stylish woven elements. It has a natural lightness and elegance but never loses its sturdiness and comfort. It is available in four standard colors and each color idea is carefully conceived by the designer. Fancy stands out as a piece of very independent furniture which advocates the philosophy of new freedom, a kind of freedom to get rid of bustle and hustle of modern life style and call for more relaxed and peaceful realm.

Outdoor Furniture Collection
FANCY

343901
Dining Chair
Size: 63,5 x 58 x 80,5 cm

342771
Dining Table
Size: 74,5 x 74,5 x 75 cm

HAWAII

HAWAII beach set is characterized by its laser-cutted aluminum frame and different ajustable positions to relax. With two basic color combinations, it fulfills the living demands of both young and aged generations. Either the double layer textilene seat or single layer, it always gives you the reason to take a good rest. Enjoy not only seaside but also balcony life with our Hawaii lounge chair.

Outdoor Furniture Collection
HAWAII

69782022
Lounge Chair
Size: 88,5 x 57 x 85 cm

MOND

With a unique shape, there will always be a bigger table by connecting more pieces to each other. Made of aluminum structure with sintered stone top and painted in all kinds of colors, people can always find its customized favor. It is also a nice choice to go with different lounge set, not only classic rattan style but also contemporary designs.

Outdoor Furniture Collection
MOND

322362
Side Table
Size: D55 x 36 cm

PINNACLE AWARDS ASIA PACIFIC

ICOO

The design of the ICOO service-table is based on the bold application of curved aluminum sheet as the main body and aluminum container as the inner part, which serves as ice bucket to cool drinks and as storage area to keep small commodities. After being covered with yacht teak or aluminum lids, it turns out to be a side table which can hold coffee cups, books and etc. With a variety of color choices of the epoxy-coated or anodized bodies and versatile functions in daily use, the user is fully equipped to enjoy their outdoor living environments to the fullest.

Outdoor Furniture Collection
ICOO

30583092
Side Table/Ice Bucket
Size: D38 x 41,5 cm

30583093
Side Table/Ice Bucket
Size: D38 x 41,5 cm

30583094
Side Table/Ice Bucket
Size: D38 x 41,5 cm

30582098
Side table/Ice Bucket
Size: D38 x 41,5 cm

LILIA
NEW COLLECTION
2025

32902301
Size: 40 x 30 x 120 cm

32902302
Size: 80 x 30 x 120 cm

32902303
Size: 80 x 30 x 160 cm

32902304
Size: 85 x 85 x 120 cm

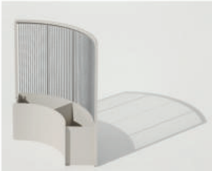

32902305
Size: 85 x 85 x 160 cm

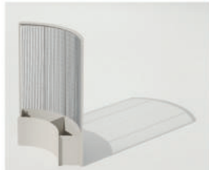

32902306
Size: 80 x 30 x 120 cm

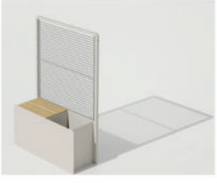

32902307
Size: 80 x 30 x 120 cm

32902308
Size: 80 x 30 x 120 cm

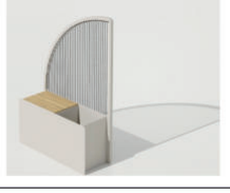

32902309
Size: 80 x 30 x 120 cm

32902310
Size: 80 x 30 x 80 cm

32902311
Size: 80 x 30 x 80 cm

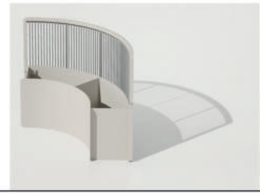

32902312
Size: 80 x 30 x 80,5 cm

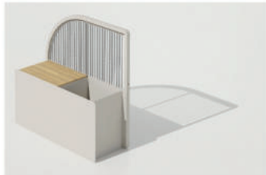

32902313
Size: 80 x 30 x 80,5 cm

Lilia Combinations

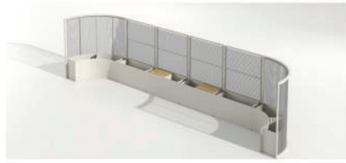

329010

329020

329030

329040

329050

329060

329070

329080

329090

3290100

MATERIAL SAMPLE INSTRUCTION

Rope Samples

Category 1 (size: 12x3mm)

HG-FA-8094

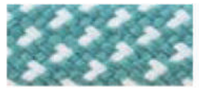
HG-FA-8095

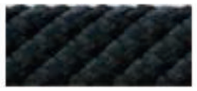
HG-FA-8101

HG-FA-8103

HG-FA-8114

HG-FA-8195

HG-FA-8197

Category 2 (size: 18x9mm)

HG-FA-8117

HG-FA-8116

HG-FA-8118

HG-FA-8119

Category 3 (size: D5mm)

HG-FA-8127

HG-FA-8129

HG-FA-8131

HG-FA-8120

HG-FA-8168

HG-FA-8186

Category 5 (size: D6mm)

HG-FA-8164

HG-FA-8165

HG-FA-8175

HG-FA-8177

HG-FA-8178

HG-FA-8182

HG-FA-8183

Category 6 (size: D8mm)

HG-FA-8147

Category 7 (size: D9mm)

HG-FA-8159

HG-FA-8160

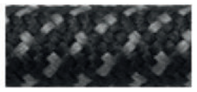
HG-FA-8161

Category 8 (size: D10mm)

HG-FA-8145

Category 9 (size: D12mm)

HG-FA-8110

MATERIAL SAMPLE INSTRUCTION

Sunbrella Fabric

Category 1 for Onda Collection

HG-FA-1120

HG-FA-1122

HG-FA-1123

Category 2

HG-FA-1069

HG-FA-1215

HG-FA-1216

HG-FA-1217

Higold Acrylic

Category 1

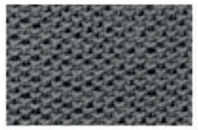
HG-FA-0237

HG-FA-0238

HG-FA-0247

HG-FA-0252

HG-FA-0253

HG-FA-0254

Category 2

HG-FA-0227

HG-FA-0230

HG-FA-4167

HG-FA-4168

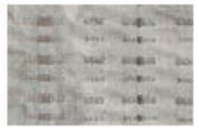
HG-FA-4172

Higold Acrylic

Category 2

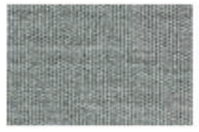
HG-FA-4173

HG-FA-4174

HG-FA-4177

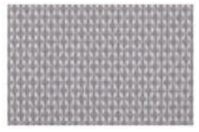
HG-FA-4218

Category 3

HG-FA-4205

HG-FA-4207

HG-FA-4208

HG-FA-4206

HG-FA-0258

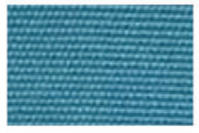
HG-FA-0257

HG-FA-0259

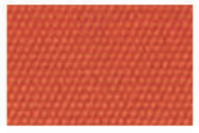
HG-FA-0260

HG-FA-0262

Olefin+Polyester

Category 1

HG-FA-4226

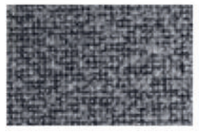
HG-FA-4227

HG-FA-4228

HG-FA-4229

HG-FA-4230

HG-FA-4231

MATERIAL SAMPLE INSTRUCTION

Polyester

Category 1

HG-FA-0240

HG-FA-0245

HG-FA-0248

Category 2

HG-FA-0246

HG-FA-0214

HG-FA-0239

HG-FA-0243

Olefin

Category 1

HG-FA-4091

HG-FA-4094

HG-FA-4124

HG-FA-4125

HG-FA-4126

HG-FA-4139

HG-FA-4140

Category 2

HG-FA-4147

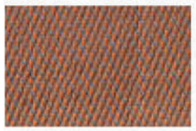
HG-FA-4152

HG-FA-4149

HG-FA-4150

HG-FA-4144

Category 2

HG-FA-4159

HG-FA-4157

HG-FA-4153

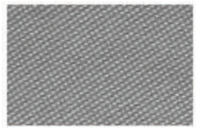
HG-FA-4217

Category 3

HG-FA-4097

HG-FA-4099

HG-FA-4100

HG-FA-4103

Category 4

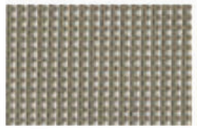
HG-FA-4074

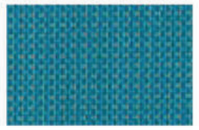
HG-FA-4075

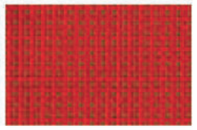
HG-FA-4076

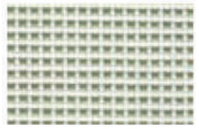
HG-FA-4077

HG-FA-4078

HG-FA-4034

Polyester For umbrella use only

HG-FA-4239

HG-FA-4238

HG-FA-4213

HG-FA-4244

HG-FA-4214

HG-FA-4247

HG-FA-4246

HG-FA-4245

HG-FA-4249

MATERIAL SAMPLE INSTRUCTION

SDP Polyester

HG-FA-4219

HG-FA-4220

HG-FA-4222

HG-FA-4223

HG-FA-4225

HG-FA-4234

HG-FA-4235

Serge Ferrari PVC+PET+Acrylic

HG-FA-2109

HG-FA-2110

Olefin+PVC

HG-FA-2091

HG-FA-2092

Textilene

HG-FA-2066

HG-FA-2021

HG-FA-2038

HG-FA-2043

HG-FA-2162

HG-FA-2053

HG-FA-2126

HG-FA-2127

Metal Color Options

Category 1 for Onda Collection

HG-PD-0103

HG-PD-0104

HG-PD-0111

Category 2

HG-PD-0013

HG-PD-0016

HG-PD-0022

HG-PD-0026

HG-PD-0043

HG-PD-0063

HG-PD-0064

HG-PD-0129

HG-PD-0130

HG-PD-0136

HG-PD-0186

HG-PD-0164

HG-PD-0167

Category 3

HG-PD-0148

HG-PD-0146

HG-PD-0170

HG-PD-0189

HG-PD-0195

HG-PD-0196

MATERIAL SAMPLE INSTRUCTION

Table Top Options

Category 1 : HPL

HG-QS-0004

HG-QS-0005

HG-QS-0011

HG-QS-0012

HG-QS-0013

HG-QS-0014

HG-QS-0015

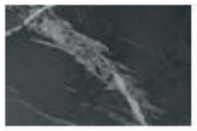
HG-QS-0016

Category 2: Sintered Stone

HG-YB-014

HG-YB-022

HG-YB-023

HG-YB-024

HG-YB-025

HG-YB-028

Category 3: Teak Top

D04-04-A-06

D04-04-A-07

D04-04-A-08

TERMS OF DELIVERY

1. This catalogue is valid from January 1st, 2026.

2. Unless otherwise stated, all measurements are in millimeter and are given in the sequence of depth x width x height, if there is any difference from the offersheet, the sequence in the offersheet will prevail.

3. For maximum benefits and to avoid damage during transportation, items should be packed in packaging units containing a fixed number of items. When we confirm your order we will round it up, if appropriate, to the next complete packaging unit.

4. We expressly draw your attention to the fact that all articles and product names in this catalogue are protected by registered utility models and trademarks. And all the designs herein are patent.

5. All goods are supplied solely on the basis of our general terms of business.

6. This catalogue is only for the use of recipient. All parts of it remain the property of Higold Furniture Manufacturing Co., Ltd.

7. Duplicating or copying this catalogue, including the photographs and diagrams, in whole or in part by any method is expressly forbidden.

8. While we have taken every care to ensure its accuracy, the technical data and dimensions including in photos and diagrams in this catalogue are not binding. We reserve the right to changes and improvements without notice.

9. We accept no incidental or consequential liability for any typographical or technical errors in this catalogue.

10. Due to special perspective and lighting effect when shooting, the real product may look some different from the photos shown in the catalog, and the real product will prevail and the interpretation right should be vested in Higold.

11. The pictures on the catalog are only for catalog printing and website use. If they need to be used as outdoor advertising, please get the confirmation with the headquarters first.